this the year 2000

Rappahannock High School

Chr

An

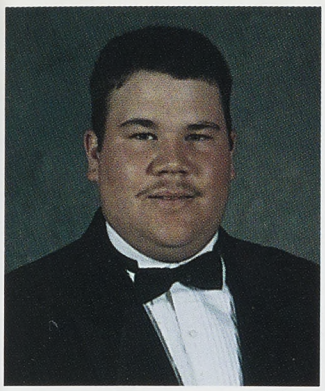

Christopher Aaron Bell

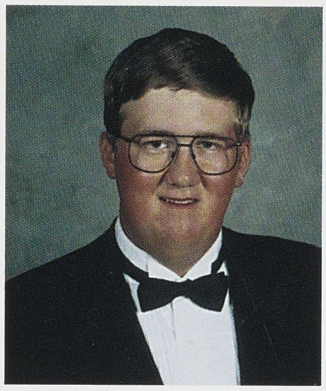

Robert Mervin Boyle

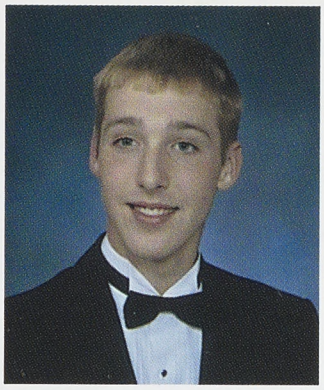

Matthew Taylor Brann

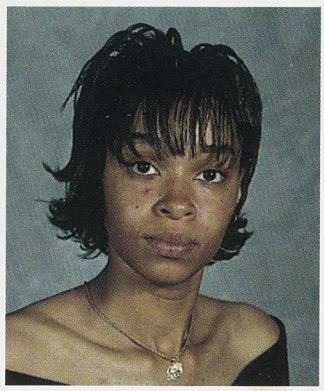

Angela Michelle Brown

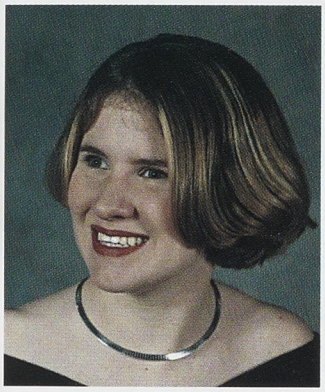

Angela Faye Burnett

LaWanda Renee Carey

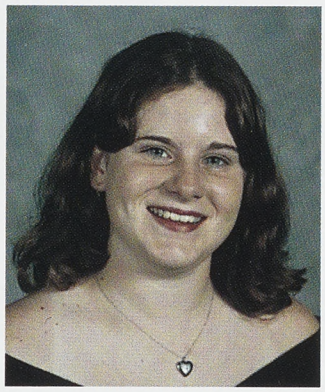

Elizabeth Anne Cleveland

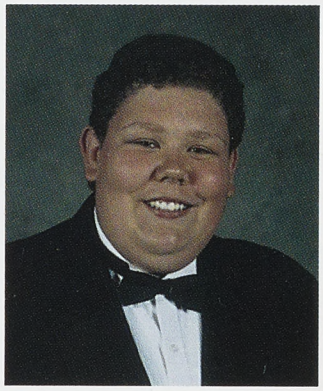

Brandon Wayne Coates

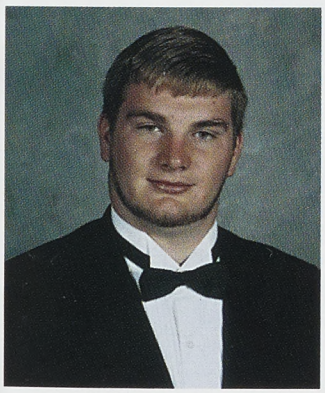

Justin Ryan Coates

Dinisha Kasha Cockrell

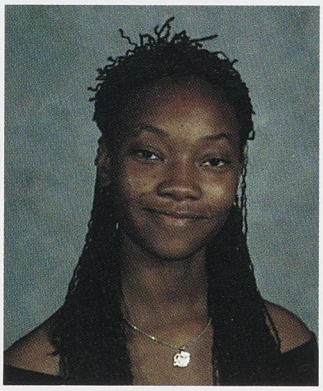

Mary Maria Coleman

Christy Leigh Dodson

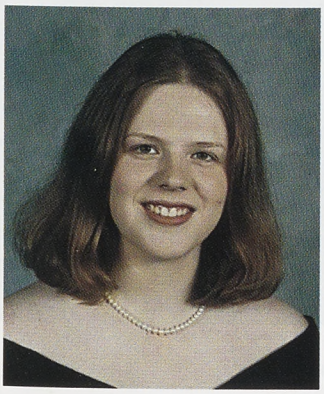

Lori Erin Douglas

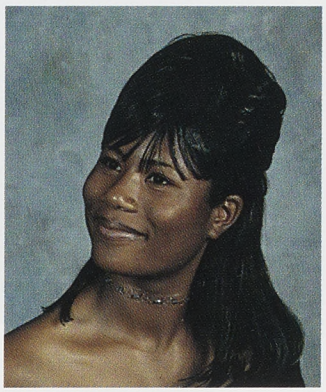

Doranda Davette Finkley

Jessica Lynn France

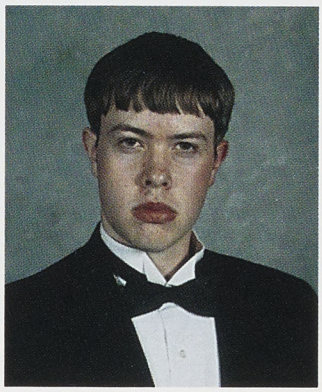

Daniel Allan French

How We Have Changed

Amber Baughan

Shiloh Beasley

Renee Ball

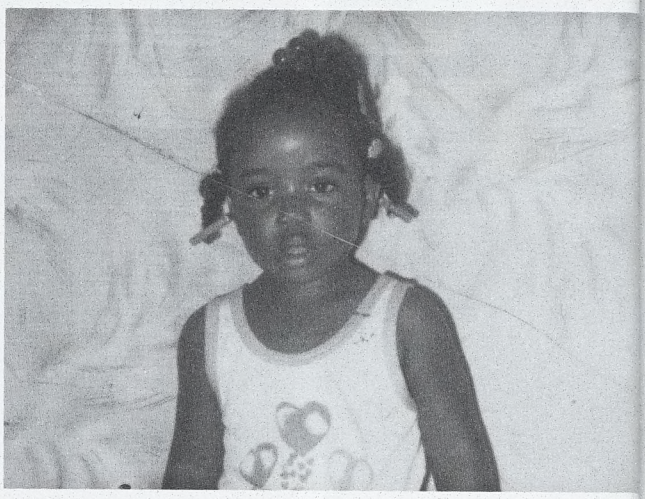

Brandy Ball

Carrie Barker

Doranda Finkley

Tony Anthony

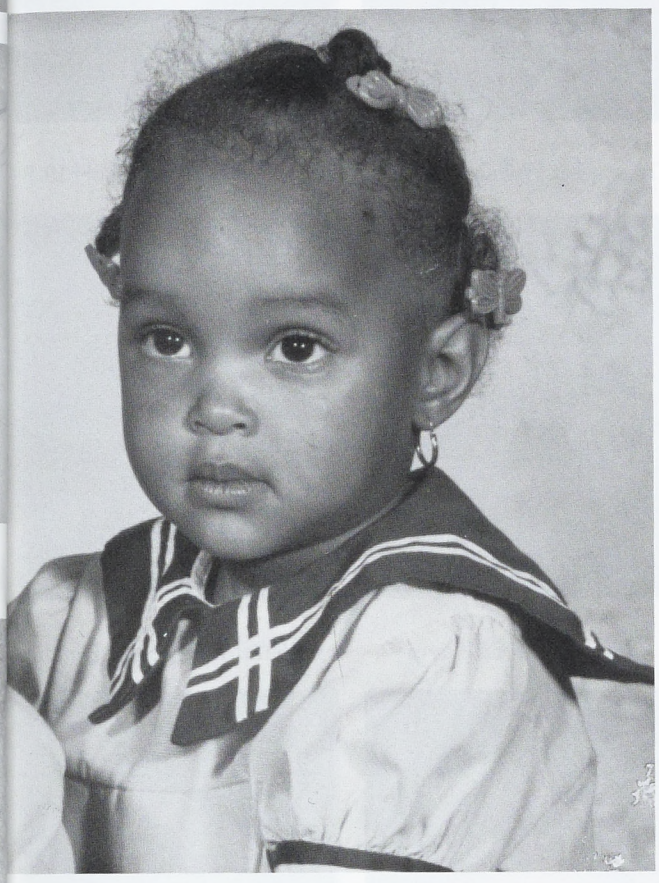

Angela Brown

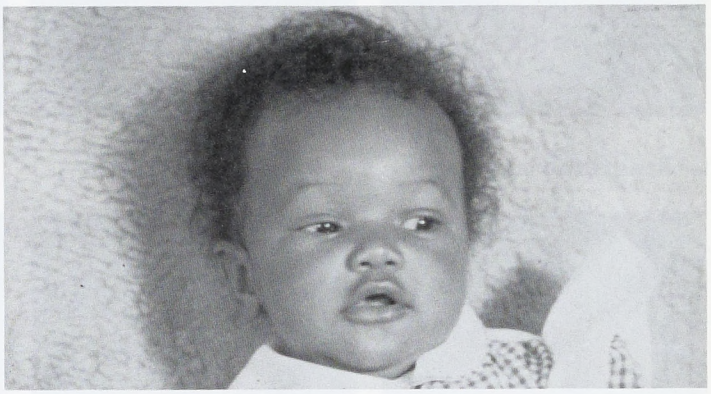

Mary Coleman

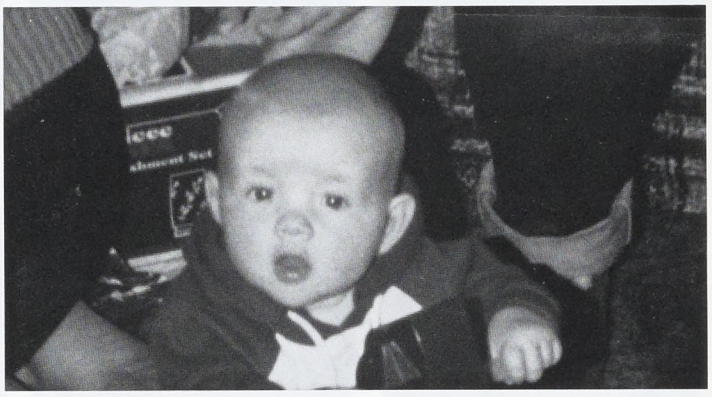

Christy Dodson

April Amos

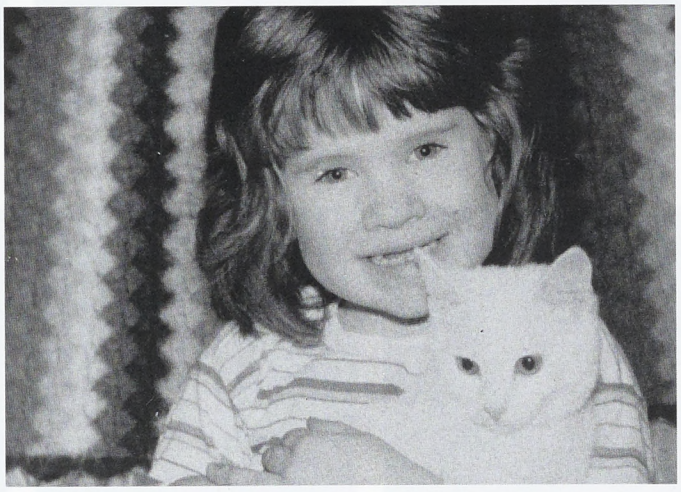

Angela Burnett

Lori Douglas

Robert Boyle

Keristen Monique Gaines

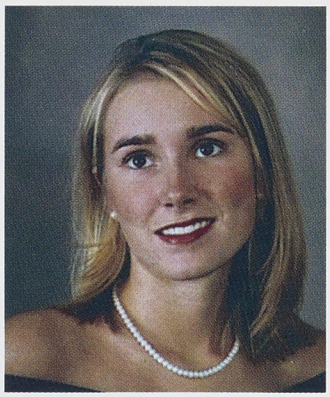

Laura Anne Gilman

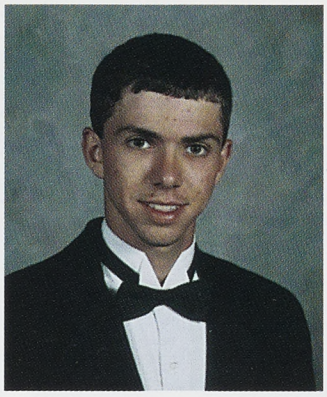

Christopher William Hackman

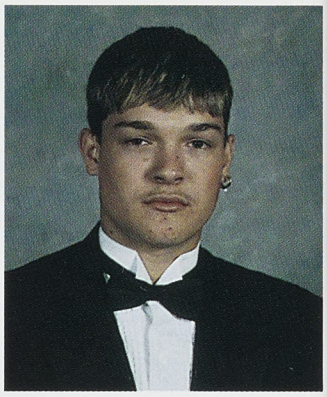

Allen Booker Harper III

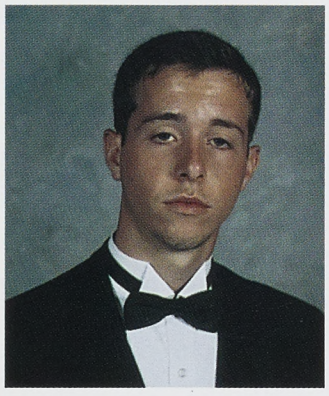

Kevin Blake Harrison

Amanda Lynn Hayes

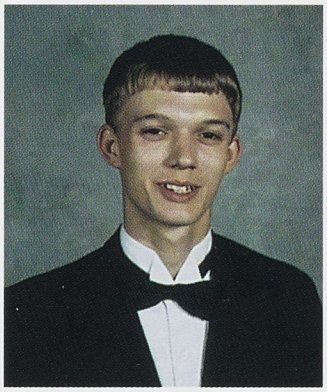

Roger Sanford Hayes

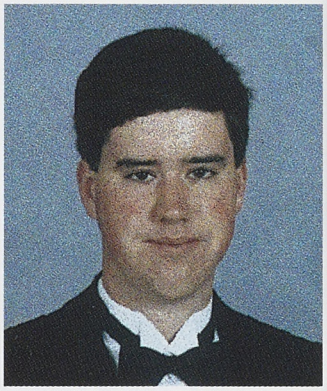

William Ashley Scott Headley

Julia Ann Hoffman

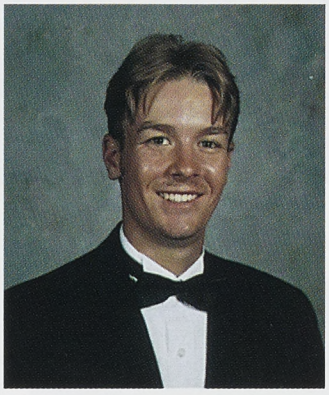

Evan Morris Johnson

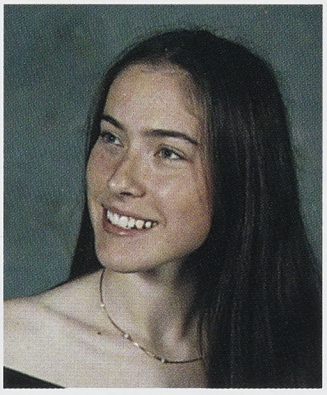

Pamela Michelle Jones

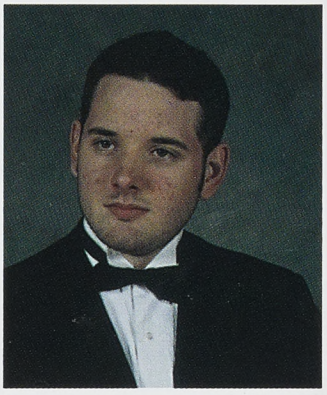

Justin Sulvin King

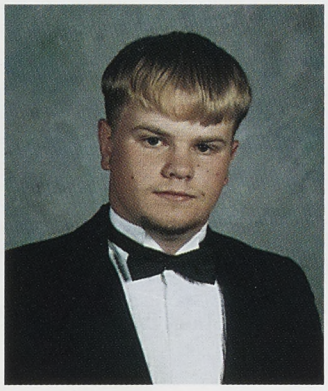

Matthew Wyatt King

Erika Dianne LeBrunn

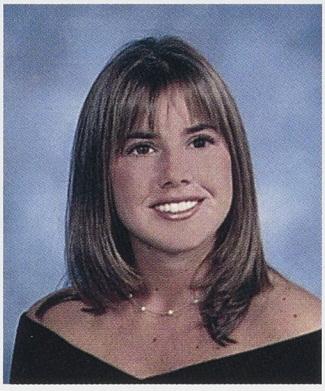

Lindsey Brooke Lewis

Stephanie Gray Meador

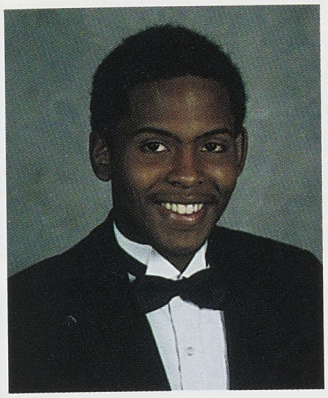

William Henry Monroe III

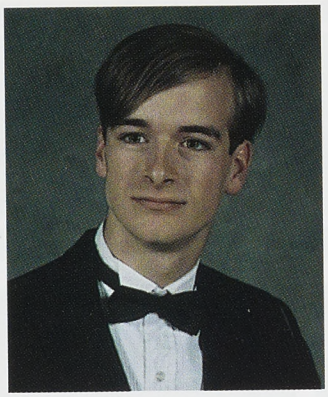

Jared Lamar Moses

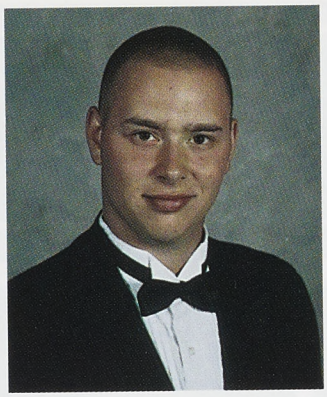

Wesley Brian Mosier

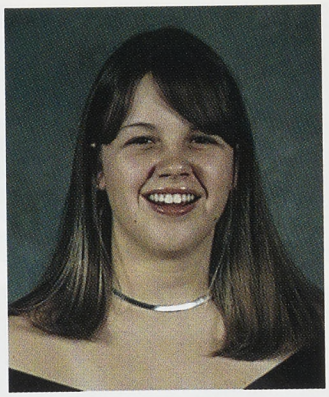

Amanda Lynn Mothershead

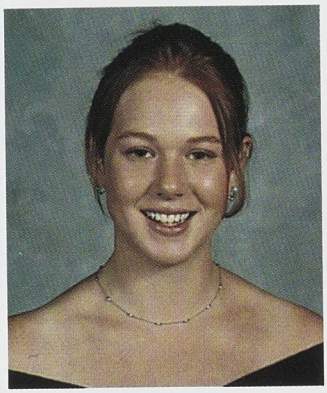

Heather Rae Neeld

Cynthia Renee O'Bier

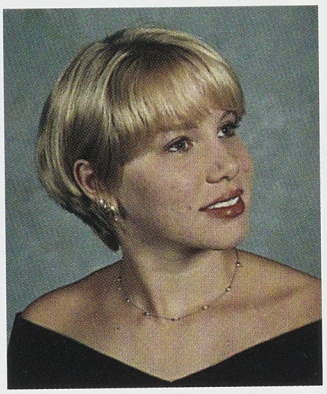

Amanda Gail Palmore

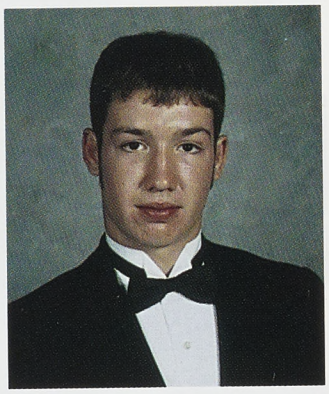

David Aaron Judson Parr

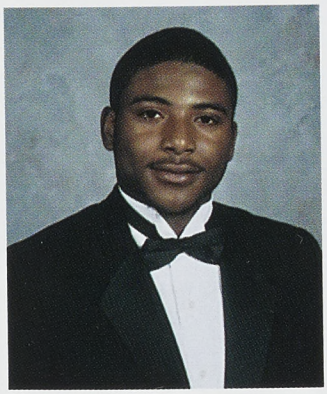

LaTraven Dwayne Rich

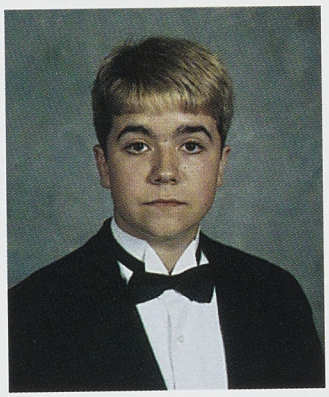

Joseph Alexander Ripley

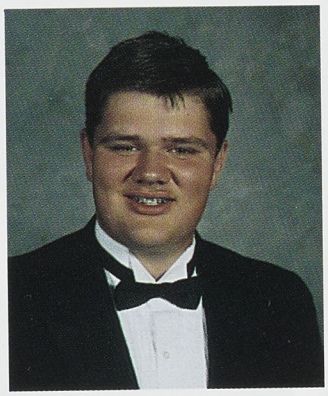

Tommy Wayne Rose

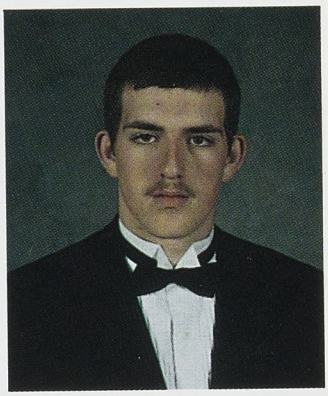

Charles Jay Sanford

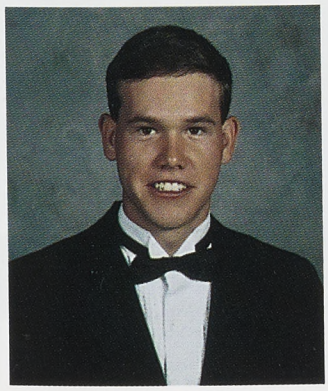

Paul Andrew Schools

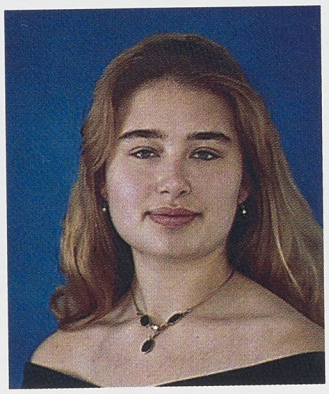

Brandee Michelle Schwarting

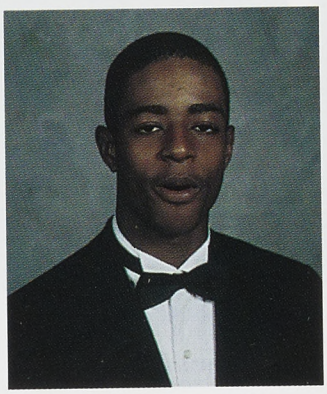

Dwayne Allen Scott

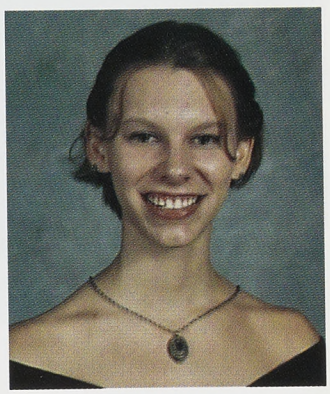

Candice Jade Short

Fingerprints Fade ...

Evan Johnson

Jessica France

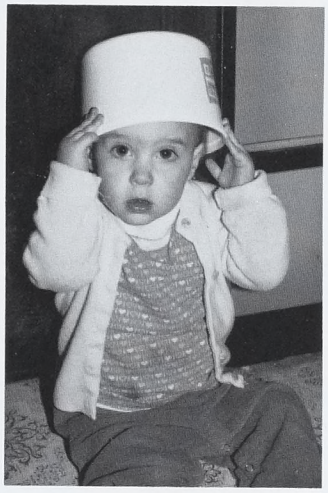

Julia Hoffman

Amanda Hayes

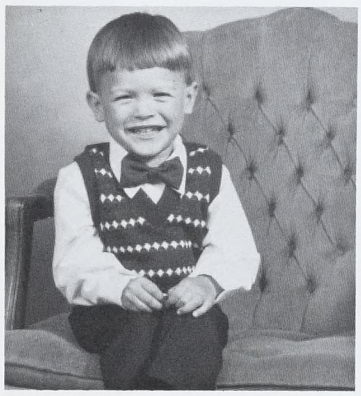

Allen Harper

Pamela Jones

Laura Gilman

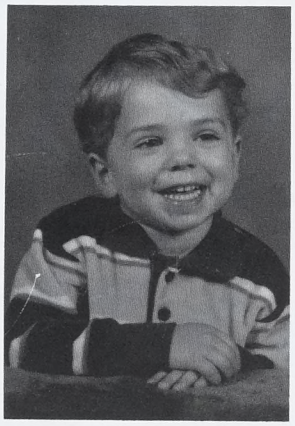

Chris Hackman

Keristen Gaines

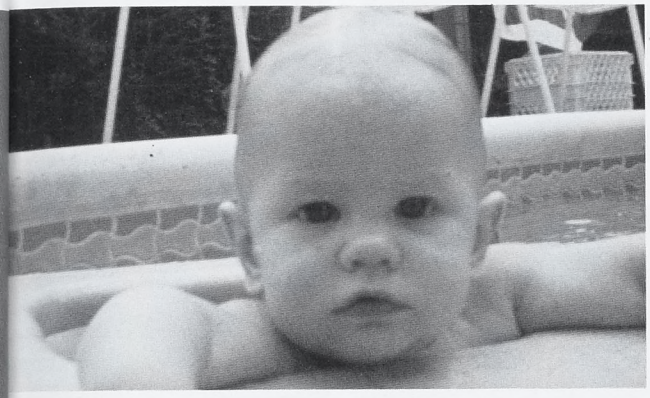

Matthew King

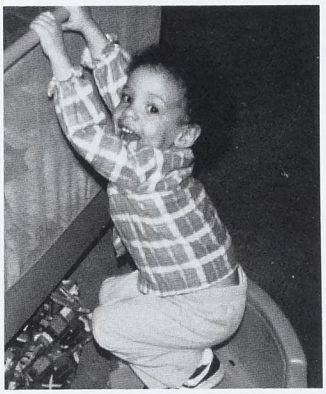

Shani Mason

Stephanie Meador

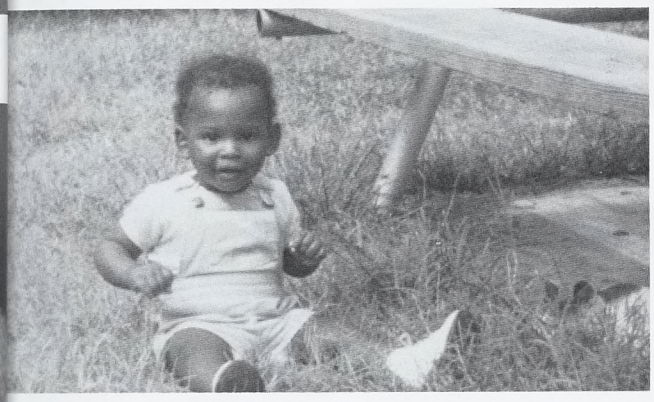

Trip Monroe

Brian Mosier

Amanda Mothershead

Heather Neeld

Cindy O'Bier

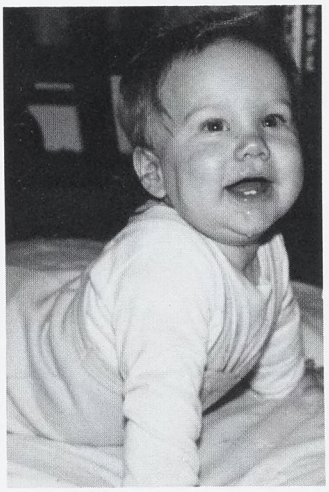

Amanda Palmore

Aaron Parr

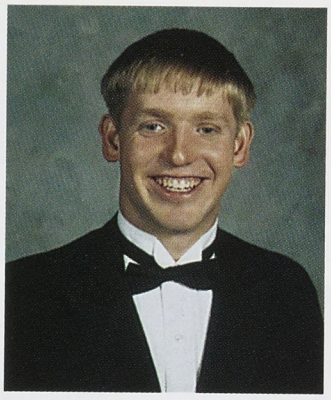

Jonathan Howard Smith

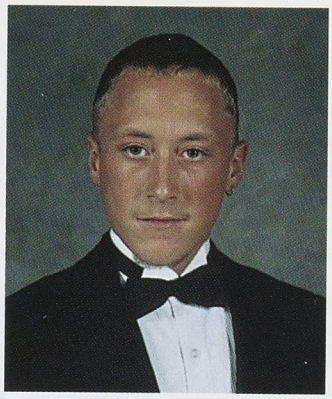

Benjamin Matthew Stith

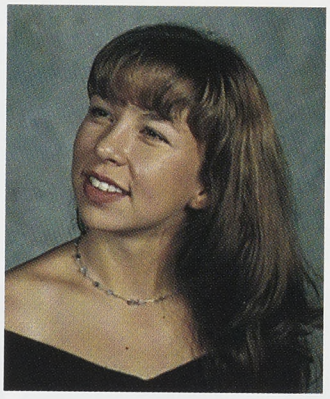

Elizabeth Raine Suthard

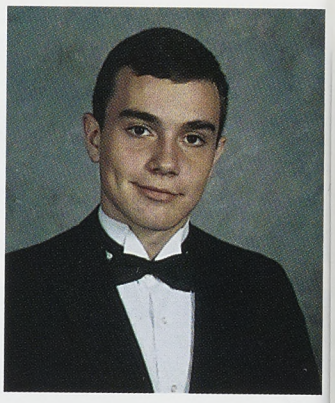

Kenneth Gene Sydnor

Jessica Nichole Taylor

Lovely KeTedra Taylor

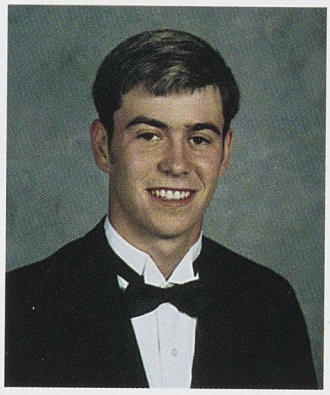

Eric Wayne Thrift

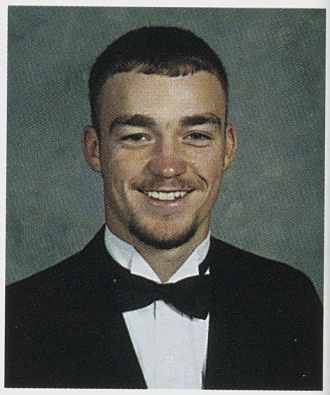

Matthew Jordan Thrift

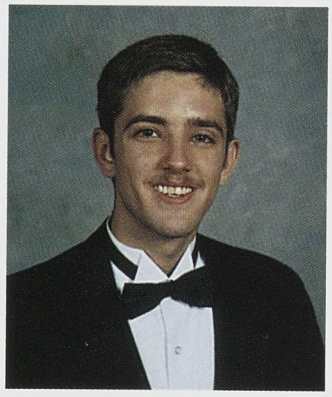

Jason Matthew Vanlandingham

Aquanda Shanae Veney

Shayla Darcel Veney

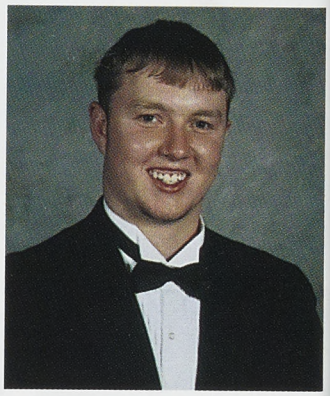

Robert Lee Walston IV

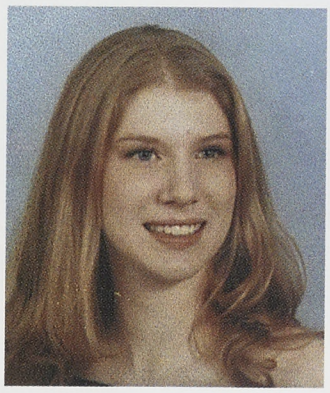

Laurie Payne Whiteway

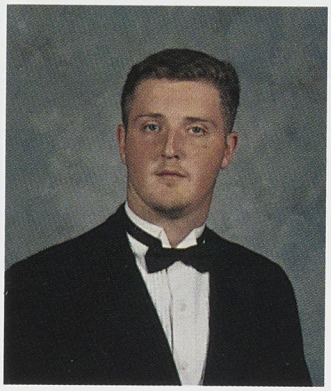

Andrew David Withers

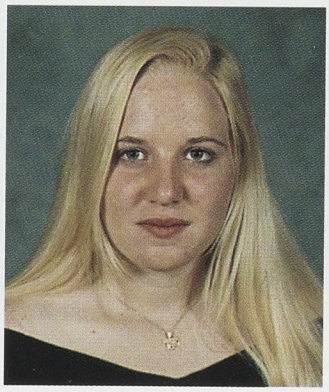

Angela Annette Withers

NIKE
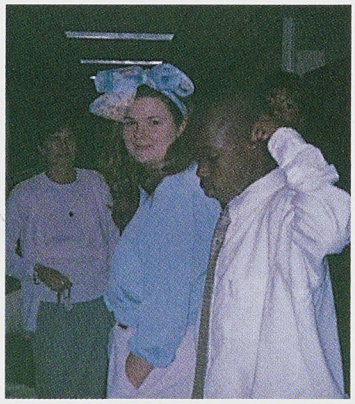

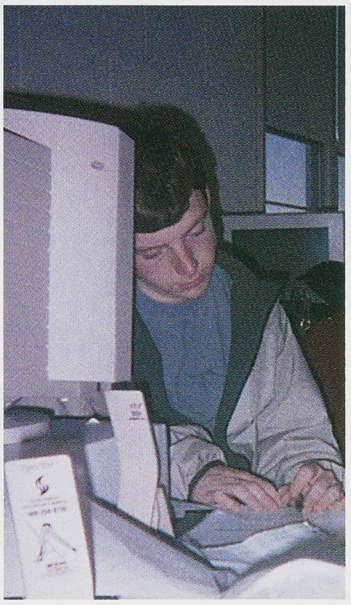

Faces have changed ...

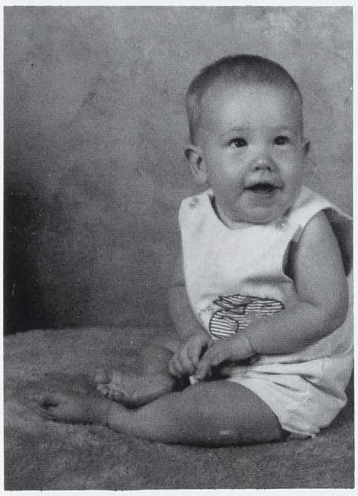

Paul Schools

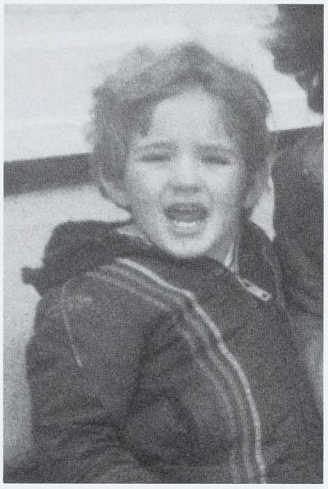

Jay Sanford

Alex Ripley

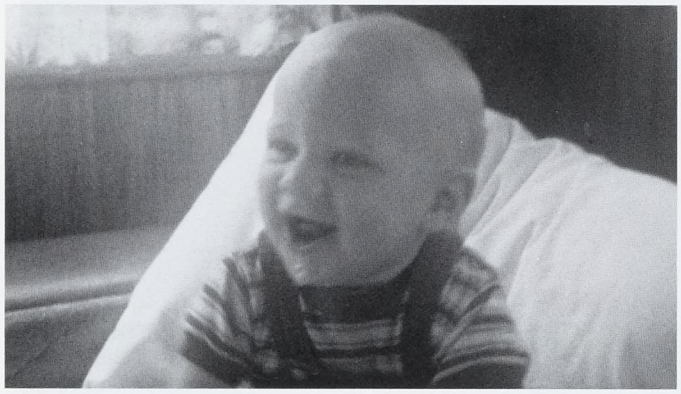

Tommy Rose

flash BACK

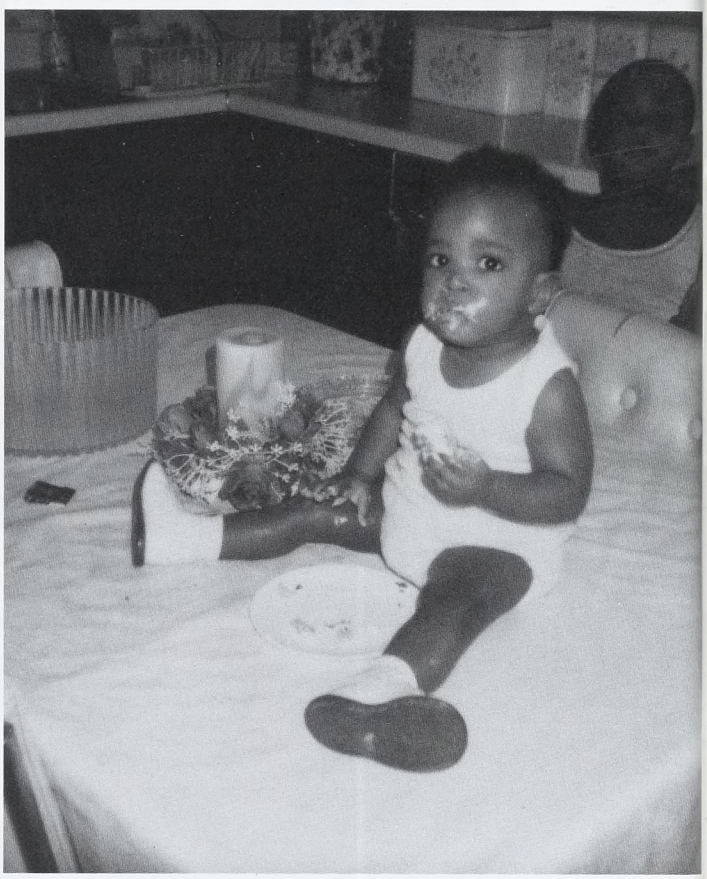

Dwayne Scott

Benji Stith

Beth Suthard
Matthew Brann

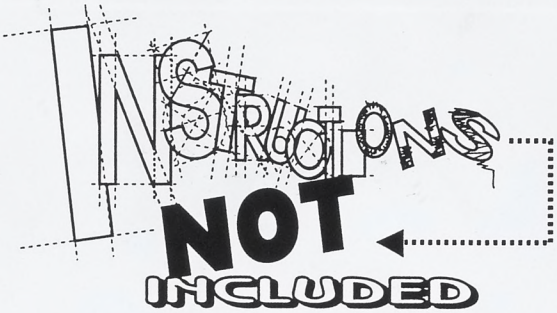

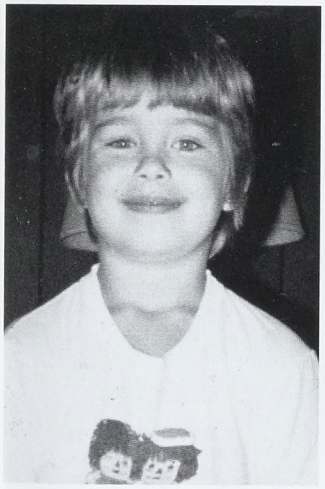

Brandee Schwarting

LaTrayven Rich

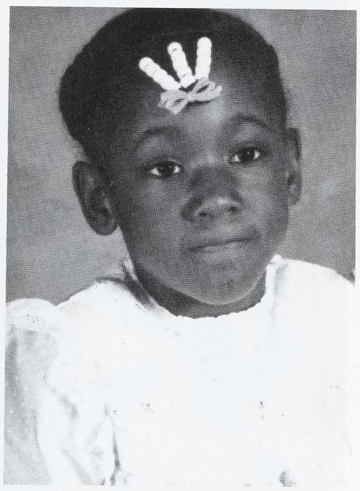

Lovely Taylor

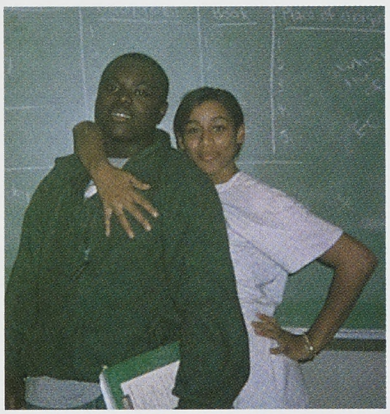

25

UVA

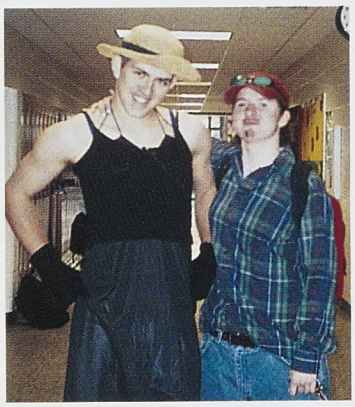

OLD NAVY
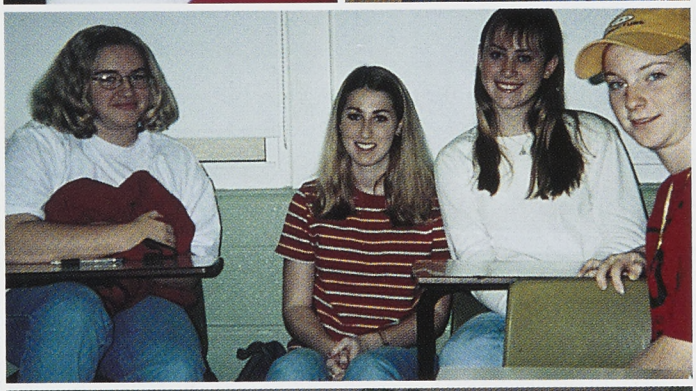

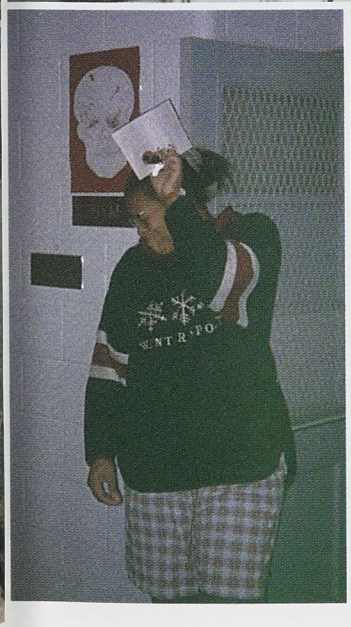

Memories Forever ...

Jason Vanlandingham

Bobby Walston

Angela Withers

Laurie Whiteway

Eric Thrift

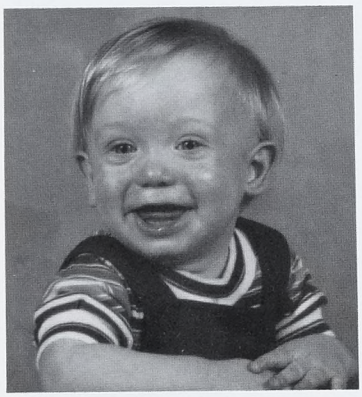

Jonathan Smith

Nicky Taylor

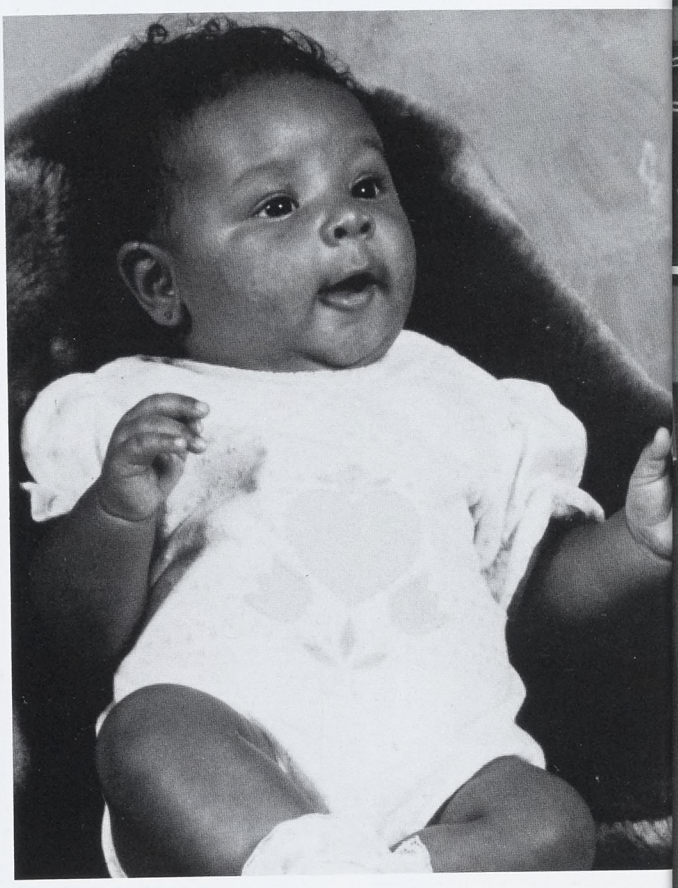

Aquanda Veney

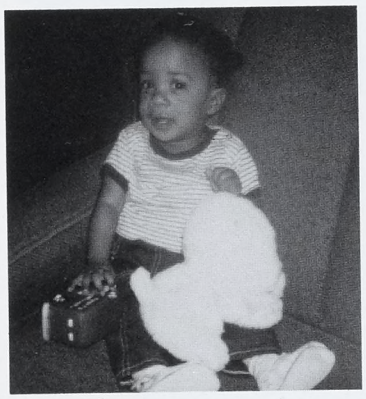

Shayla Veney

Matthew Thrift

MORE THAN YOU'D EXPECT

2000 Highlights

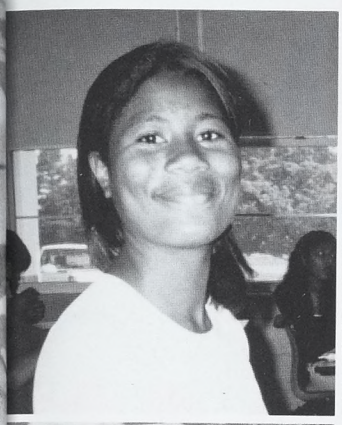

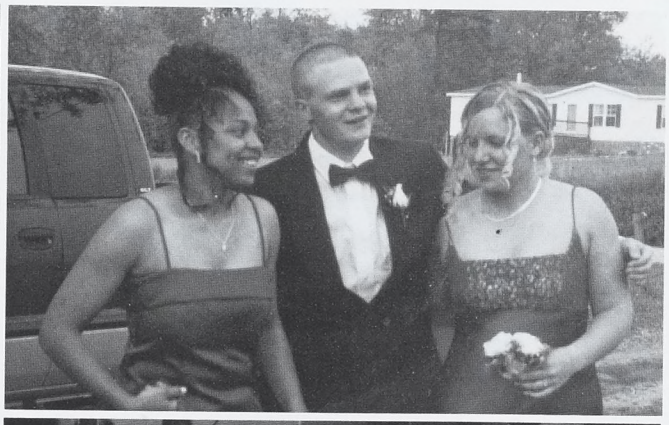

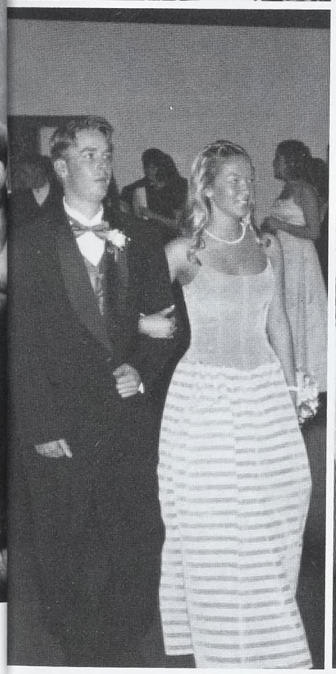

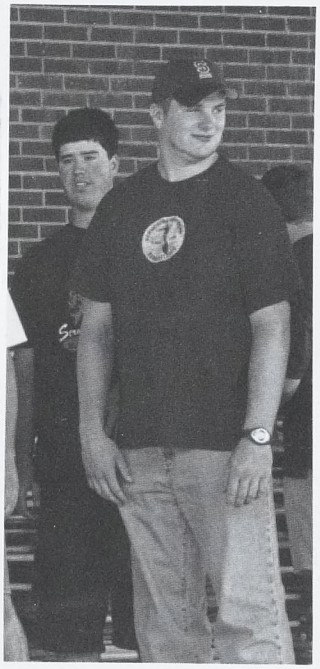

"On behalf of the senior class, I would like to thank all friends and relatives for contributing to the colored portraits and candids throughout the yearbook. The senior class is truly deserving of this honor and has worked hard the past four years in order to graduate. With your encouragement, we are ready to face the world and reveal our many talents to it. Once again, your support is greatly appreciated."

Carrie Barker, Senior Class President

April Amos
Hey! We're finally here! I'll miss ya next year. Never forget me or the good times we had. I couldn't have done it without you. Love,
Pam

April Amos
April, I think you're the greatest person and friend. It's an honor working with such a pleasant person. I'll miss you when you leave Food Lion.
Mattie

April Amos
Congratulations, April. Best of luck in everything you do!
Rodney and Jackie Jones

April Amos
Congratulations, April. Best of luck next year! Come back and see us! Stay out of trouble!
Dennis

April Amos
You go girl! Remember all the fun times we've had chillin' at Food Lion and talking about guys. You better come back and see me!
Tasha

April Amos
You are the sweetest young lady I know. Congratulations and good luck in everything you do.
Dean

April Amos
You are the coolest! I enjoy seeing your smiling face at work everyday. Don't forget me!
Donald

April Amos
God Bless the Class of 2000.
James Amos

April Amos
Good luck in college and life. We love you! Love,
Momma, Daddy, and Jaimie

April Amos
Good luck to all my senior friends! I'll miss ya'll next year!
April Amos

Brandy Ball
I enjoyed spending time with all of you! Good luck with whatever you do.
Mr. Collins

Brandy Ball
Best wishes, Brandy, Doranda, LaWanda, and Victoria.
Ellen Gaines

Brandy Ball
Wishing you best of everything to all my kiddy-poos.
SSS

Brandy Ball
Best wishes to the seniors. Keep reading!
Ms. Coates

Brandy Ball
Congratulations to the seniors of Rappahannock High. You have made it!
Mr. Vernon Yerby

Brandy Ball
Sunshine is the source to all happiness. You bring sunshine to every task that is stored upon you. Stay sweet and life will bring you sunshine. Love,
Red-Ant

Brandy Ball
To a wonderful and intelligent young lady. Congratulations in achieving one of your most important goals. For a much better success is still to come.
Mr. Moses Webb

Brandy Ball
Mrs. Smith

Brandy Ball
Best wishes and much success to the 2000 graduating class.
Hyte Smith

Brandy Ball
Congratulations to the seniors of 2000!
James L. Carey

Brandy Ball
To my Bud. Go "Brandy"!
Lynn Verzi

Carrie Barker
Congratulations! I'm very proud of you!
Gran

Carrie Barker
Congratulations!
Lynn, Tom, and Ben

Amber Baughan
Good luck after high school. Volleyball's been fun. Just put it in your mouth.
Rachael

Amber Baughan
Congratulations, Ber! Good luck in your future and come back to Warsaw sometime so we can go get a Happy Meal.
Lorren Sanders

Amber Baughan
Hey Buddy! We've had some good times! Never forget me and remember- NO FRITZ & NO POODLES!
Pam Jones

Amber Baughan
Congratulations, Amber! We are so proud of you!
Molly and Bob

Amber Baughan
You finally made it. Way to go. Good luck! See ya soon.
Kasie

Amber Baughan
Good luck in all that you do and never forget all the good times that we had.
Katie English

Amber Baughan
I was quick to find a person you didn't think was there. Have fun with who you are. Love ya bunches!
Jennifer Caylor

Amber Baughan
Good luck, Ber! Keep up with your sports and stay the awesome person you are.
Andrea

Amber Baughan
Good luck, Ber Ber!
Rue Rue

Amber Baughan
Way to go Ber!
Rye Rye

Amber Baughan
Good luck in whatever you do!
Jessie

Amber Baughan
We are so proud of you Ber Ber! Can't wait to come see you at college next year! Congratulations!
Jennifer and Herbie

Amber Baughan
I LOVE YOU SISSY! P.S. Do they have a McDonald's at college? Love,
Alex Baughan

Amber Baughan
Can I have your room? Love,
Andy Baughan

Amber Baughan
Have fun in college. I'll miss you. Love,
Aaron Baughan

Amber Baughan
Congratulations to a sweet great granddaughter! We love you! Love,
Grandma Ruth and Grandma Annie

Amber Baughan
I can't believe my baby and only girl is graduating. I'm so proud of you. I love you Ber Ber!
Anne Lynne Baughan

Amber Baughan
I'm so proud of you Amber. Who's going to wake you up next year for classes? Love,
Arthur Baughan

Angela Brown
Cada sol repetido es un cometa. No lo desuses.
Mr. Sadtler

Christy Dodson
Good luck in the future. We hope all your dreams come true.
Norman's Corner Grocery

Doranda Finkley
To a great friend. Have a great future and don't forget us little people when you make it big.
Tamika Elmore

Doranda Finkley
It has been a pleasure working with you over the last seven years. Continued success in all of your endeavors. May God bless.
Mr. Amos

Doranda Finkley
Good luck in the future. Overcome all things and don't let anybody or thing get in your way. Much love girl!
Anya and Chiquita

Doranda Finkley
I'm so proud of you! I wish you nothing less than the very best in your future. Love you and Congratulations.
Irene Lee

Doranda Finkley
Congratulations, Doranda and continued success in all you do. You are a special young lady. Keep up your good work.
Valerie T. Veney

Doranda Finkley
In all the years I've seen you grow, I'm proud of you, but I don't want to let you go. Congratulations and love you much.
Grandma

Doranda Finkley
Congratulations! Continue to do your very best in all you strive for. We know you will. Love you so much!
Mr. and Mrs. Garett Taylor

Doranda Finkley
Randi, good luck in all you do and remember to keep God first in all things. Love you.
Uncle Lawrence and Aunt Beth

Doranda Finkley
Psalm 31:1 "In thee, O Lord, do I put my trust; let me never be ashamed; deliver me in thy righteousness."
Beverly R. Butler

Doranda Finkley
Good luck on another phase of life. With many trials and tribulations believe in the Lord and he'll provide the way. Let your light shine!
Keith Rivers

Keristen Gaines
Good luck in what you do and do it good. One love.
Adrian Hanna

Keristen Gaines
School- the credits at the beginning of a good movie. The feature presentation is a life worth the wait. Congratulations and best wishes.
Michael and Janita

Keristen Gaines
To the most beautiful creature God could have created to put joy in the hearts of the people she knows.
"Stinky"- Herb

Keristen Gaines
Congratulations, Keristen. You are a very special young lady. Best wishes for the future.
Mrs. Sampson

Keristen Gaines
I'm so proud of you, and to see you make a big difference in your life. May you do your best in what life has to offer. Best of luck.
Catherine Gaines

Keristen Gaines
Good luck and keep up the good work.
Helen G. Tate

Keristen Gaines
May God bless each and every person during the celebration of Jesus' birth.
James Terry Tunstall

Keristen Gaines
Violence is not the answer. Good luck and best wishes to all that you do in life. Congratulations!
Berma Jackson-Crockett

Keristen Gaines
Good luck in your future, in whatever road you take, just do your best, and I love you.
Keshia Gaines

Keristen Gaines
May you achieve your goals and follow your dreams. Best of luck in everything you do.
Kiara and Mahlica and K.J.

Keristen Gaines
To the best cousin and friend in the world. Don't ever change.
Christen Veney

Keristen Gaines
To a very special person to me who means a lot and will continue to mean a lot. Hey, how about the PROM!
Colby Finkley

Laura Gilman
I am so proud of you. Love chosen to matriculate in the South. It makes Auntie Joyce very happy. Keep your eyes open for "Chipp Candidates." Instruct them to call 1-800-Joyce in VA. Good luck.
Joyce

Laura Gilman
Dear Laura, Good luck in college. Love,
Katie

Laura Gilman
What a long strange trip it's been. Love you, Lee, Susan, Sarah, and Derek.
Susan Richards

Laura Gilman
So much to do! So little time! Choose wisely!
James Dudley, MD

Laura Gilman
You will be successful in life as long as you let Ms. Golden be your guide.
Helen Golden

Laura Gilman
How glorious it will be not to have to get you out of bed and to school! Love,
Mom

Laura Gilman
Congratulations and best wishes next year in Florida! Love,
Rebecca, Bergen, and Marshall

Laura Gilman
Felicitaciones a los seniors y buena suerte en su futuro.
Mrs. Hall

Allen Harper
Congratulations and best wishes in the future, to my son Allen.
Mom

Allen Harper
Go Allen III. 2000 is the year. Have good times, but work hard in the future.
Dad

Amanda Hayes
I have watched you grow up to be a sweet and intelligent young lady. Good luck in life with all you do. Don't forget your Uncle Tony.
Uncle Tony

Amanda Hayes
When I came to work at RHS, Amanda was the first student that I made friends with. She has a nice personality and as I was talking to her, I found out her name, and I worked with her father at Levi Strauss. Gary and Eaty, you have a wonderful daughter who has a great personality that will get her a long way in life.
Edna Stevens

Amanda Hayes
To my daughter who is also my best friend..... Family is everything. It defines you- the heart of your spirit, the heritage of your smile, not only the color of you eyes, but how they see the world. You are found by kinship. You add your own link to the chain, and that's where you strengthen or weaken what you've been blessed- or burdened- with. That's where you use the indefinable quality that belongs to you, alone, the bit of uniqueness you pass on to your children for good or bad, the part of you that will always be separate from those who share your name, your blood, and your past. Sometimes we are not able to control our circumstances or our future. This world and its woes are temporary for us. We know that nothing will happen to us that God won't give us grace to walk through. We know that when we are too tired to go on He will carry us with his tender strength.

Amanda Hayes
"Real Love"- Real love is always patient and kind. It does not demand its own way. It's not irratible or touchy. It does not hold grudges and hardly notices when others do it wrong. If you love someone you are always loyal, you always expect the best of that person, and you always stand your ground in defending that person.
Momma

Amanda Hayes
Mandy, I love you with all my heart. I am very proud of you, always have been, always will be. I feel blessed to have a daughter like you. Keep life in perspective. You being happy is the most important thing there is. You are very intelligent. Use your good judgement and always go with your instinct. In matters of love and friendship, think with your heart. I will always be here for you, no matter what, you can come to me for support. Your strong will and stubbornness will get you where you want to be. No matter the years that go by or the miles you travel, you can always come home. I love you always,
Momma and Daddy

Evan Johnson
Have fun at Virginia Tech and just go to class!
Taylor Haynie

Evan Johnson
Have fun at college! I'll be partying too!
Sara Johnson

Evan Johnson
We will miss you! Don't forget to call!
Mom and Dad

Evan Johnson
We've grown up together and who would have thought we'd turn out this good. So many great memories! Good luck at Tech! Eat your greenbeans! Love,
Kristin

Evan Johnson
EMJ= VT. Go Hokies go!
D.C. Johnson

Evan Johnson
Evan, stay sweet and keep in touch. Love,
Beege

Pamela Jones
To my love: glad for you accomplishment. Now we both can move forward into our lives together. Me and you forever. Love you baby.
Ray

Pamela Jones
We've been through a lot! I'll never forget being called "Pam" by all our teachers. I'll miss you. Don't you forget me! Good luck with everything! Love,
April

Pamela Jones
Congratulations Seniors! I wish you all the best of luck in everything you undertake.
Mr. William Fields

Pamela Jones
Congratulations! Good luck in all you do.
Dennis

Pamela Jones
You have finally made it! I want to wish you the best of luck in all you do. I hope all of your dreams come true.
Love,
Mama

Pamela Jones
Congratulations! You have finally made it! I wish you the best of luck in your future. Love,
Dad

Pamela Jones
Congratulations! Good luck in everything you do! Love, your favorite step-mom!
Jackie

Pamela Jones
On your journey through life don't forget your way back home to the Hundred-Acre Woods. Love,
Kevin and Shannon

Pamela Jones
Always remember that your success is a journey…not a destination. What really matters is the quality of your journey. Love you,
Tricia

Pamela Jones
Pammie, Congratulations! You made it! Good luck in the future. I love you, your favorite cousin,
Thomas

Matthew King
For eighteen years we have instilled strong values and morals. Remember these, spread your wings, and soar to do your best at whatever you choose.
Mom and Dad

Matthew King
Always keep a positive attitude and believe in yourself. Good luck and best wishes, strive to be the best at what you choose.
Jane Hayden

Matthew King
You are a bright and shining light in my life. Continue to make me proud to say, "That's my grandson!"
Nanny

Matthew King
As you go on to bigger things, remember I'll always be here for you and I'll always love you.
Meredith

Matthew King
Hope your life is filled with lots of love, luck, and laughter.
Jenny Woolsey

Matthew King
God loves you and so do I. "Be the best that you can be."
Betty Woolsey

Matthew King
Congratulations Matt! Good luck to you.
Aunt Linda

Matthew King
Congratulations Matthew. Good luck in whatever you may do.
Grandma and Granddaddy King

My Three Matthews
Through the years I have felt as you were my children. Now, shoot for the moon, even if you miss, you'll land among the stars.
Mom/Debbie King

Lindsey Lewis
Dear Lindsey, Good luck in college. Love,
Katie

Cynthia O'Bier
Cindy O'Bier,
Congratulations and best wishes in the future.
Tom, Becky, April, and Derek

Cynthia O'Bier
Congratulations to our niece.
We are proud of you.
Bob and Claudia Barker

Cynthia O'Bier
To a really good friend.
Congratulations and good
luck!
Crystal Stalnaker

Cynthia O'Bier
Good luck in everything you
do and have fun!
Russell Haynie

Cynthia O'Bier
Hey girl! We are finally
getting out of here!
Remember all the fun we've
had like in softball. I hope all
your dreams come true.
Beth Suthard

Cynthia O'Bier
To my girl, I wish you
nothing but the best of
course. Keep in touch and
never forget the good times.
Love you!
Doranda Finkley

Cynthia O'Bier
Best of luck in everything
you do! Maybe one day you
can make coleslaw!
Burnell Fallin

Cynthia O'Bier
Congratulations and best of
luck. I'm proud of you and I
hope we'll always stay best
of friend. I love you sis.
Lynn O'Bier

Cynthia O'Bier
Congratulations, Aunt Cindy.
I love you!
Faith Ann France

Cynthia O'Bier
Congratulations. We love
you.
Mom and Dad

Angela Neal
Good luck in the future. I'll
miss you. Don't forget me!!
Catherine Barker

Amanda Palmore
Amanda, best wishes to an
extraordinary young lady.
The future is yours to take-
go get it! Love,
Sandra Smith

Amanda Palmore
Amanda, aren't you glad you
are finally graduating?
You're the greatest! Love,
Brooks

Amanda Palmore
Amanda, we love you and
wish you all the happiness
this life may bring you.
Believe in yourself and you'll
always make the right
choices.
Gregory, Jennifer, Amber,
and Zachary

Amanda Palmore
Amanda, cute baby, fun kid,
silly teen, and now great
friend. I'm glad I was around
when you grew up. You are
special! Love,
Janet

Amanda Palmore
Congratulations and love
from your "Yankee"
relatives. Always be yourself
and you'll be sure to succeed
in all you do.
Uncle Jack, Aunt Cindy,
Garrett, and Zane

Amanda Palmore
I love you! Don't do
anything stupid. Love,
Dad

Amanda Palmore
Congratulations, baby girl!
Be honest with yourself,
know that I will always love
you, and trust in God. Love,
Mom

Amanda Palmore
Good luck in the future, sure
it will be a good one.
Austin Smith

Amanda Palmore
Manda Gail, we love you
girl! We wish all the best for
you in life. Always keep in
touch! POTATO! Love,
The Chicks

Amanda Palmore
Congratulations to my big
sister! Don't fail in college.
Love,
Aaron Palmore

Amanda Palmore
Mananda, you have been a
really great friend. No matter
where out paths may lead us,
lets stay close. May your
dreams come true. Love ya.
Beth Suthard

Amanda Palmore
Good luck in everything you
do and I hope all your dreams
come true. I'll miss you next
year in Spanish!
Ashley Brownlee

Jay Sanford
Good luck in everything you
do. I'll miss you whole
bunches! Love,
Ashley Brownlee

Jay Sanford
We'll miss you so much! It
just won't be the same
without you! We love you!
Love,
Ashley, Reamy, Catherine,
and Amanda

Jay Sanford
The school is going to be
mighty quiet without you
always running around like a
chicken with its head cut off.
Chris Packett

Jay Sanford
Jay- don't forget all the fun we've had over the years. May all your dreams come true. Stay crazy. Love ya.
Beth Suthard

Jay Sanford
Good luck in all you do. Try to stay out of trouble! I love you! Love,
Rachael Hayes

Jay Sanford
Congratulations, Jay! God bless you in all your future endeavors.
Megan Packett

Jay Sanford
I'll miss you next year! Good luck in all that you do. Hope we can stay friends!
Emily Packett

Jay Sanford
A fine young man whom I hope much success in the future. Keep that warm and pleasant personality.
Ms. V. Veney

Jay Sanford
To a great guy. Much luck in the future.
Cindy Balderson

Jay Sanford
I love ya Jay. You always had a way to brighten my day.
Holly Harrison

Brandee Schwarting
Good luck with everything you do. I'll miss you.
Amanda

Jonathan Smith
You have accomplished great things in high school and I can't wait to see what you accomplish in the future! I'm very proud of you.
Mom

Jonathan Smith
You have done excellent in high school and have a bright future ahead. Congratulations! I'm very proud of you.
Dad

Jonathan Smith
Congratulations, Jonathan on all of your achievements in high school. I know you will do even bigger and better things in the future. Good luck.
Grandma Barnes

Jonathan Smith
The man with the golden smile and a pretty good pitching arm. Congratulations.
Uncle Junior

Jonathan Smith
Congratulations and good luck. To help you out at college I have that desk you like moving so much.
Danielle Smith

Jonathan Smith
I hope you enjoy being out of school finally! But, no matter what, remember I'll be here for you.
Heather Dodson

Jonathan Smith
Jonathan, we are very proud of you for all your achievements. Wish for you always the best.
Granddaddy and Grandma Smith

Jonathan Smith
Have a good time and always think of Scooby. That's me!
Jessica Hall

Jonathan Smith
You can always call me for lunch. I deliver on time! Good luck!
Janice and Jimmy

Jonathan Smith
Go get a good job and send your paychecks to me.
Justin Hall

Beth Suthard
Best of luck to the Class of 2000!
J.C. Haynie

Beth Suthard
Good you are finally going. Can I have your room? But I will miss you when you're gone. I love ya sis.
Ashley Suthard

Beth Suthard
To a wonderful girl who I could NEVER forget. You have always meant A LOT to me. I hope all you dreams come true. Love ya,
Jason Vanlandingham

Beth Suthard
Congratulations on your graduation. Good luck to a special granddaughter. We love you.
Granny and Papa

Beth Suthard
Have a great life, love, Sky Rocket!
Morgan

Beth Suthard
Don't forget all of the good times and be successful in all that you do! Love ya!
Russell Haynie

Beth Suthard
Good luck after high school. You're a great girl and a cool friend.
Albert Sanford

Beth Suthard
I hope you have fun in college you crazy broad. Don't forget, life is a beach.
Josh Lewis

Beth Suthard
Never forget what we have! Whenever you're feeling lonely, breath in while you talk and think of me. I love you girl!
Mananda

Beth Suthard
Thank you for being a good friend. Good luck in the future. Try your best in all you do. Love ya.
Jay "Sloth" Sanford

Beth Suthard
Don't forget all the fun we've had. Good luck in whatever you do!
Cindy

Beth Suthard
You're all grown up, our little angel, and there's so much to say. You can grow, just not too far away.
Mom and Dad

Angela Withers
I wish Angela the best of luck in the world. Always keep the wind at your back. And remember Haynesville and Robert "T."
Robert Taylor Bryant

Angela Withers
To one I love with all my love. Can't wait till you graduate. Then you know what I can do.
Eli Watson

Angela Withers
It has been great knowing you. Wish you best of luck.
S. H. Jackson

Angela Withers
Keep in touch. Have a good future. Best wishes in the future.
Richard E. Thomas, Jr.

Angela Withers
I hope you have a long and wonderful life with love, peace, and happiness. Believe in God. He will take care of you. I love you.
Margaret Clark (Grandma)

Angela Withers
Hope your marriage works out. And hope you get everything you want in life.
Renee Brooks

Jessica France, Doranda Finkley, and Beth Suthard

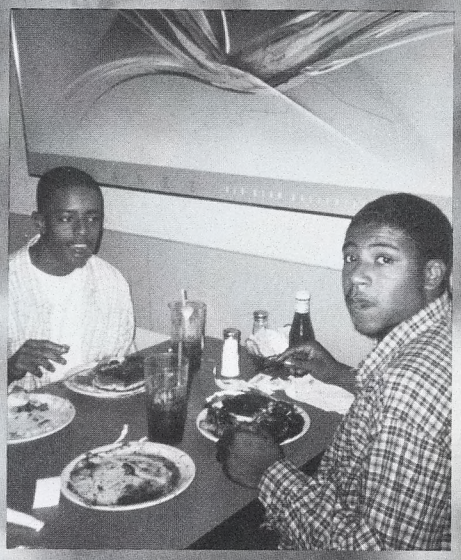
Dwayne Scott and Tray Rich

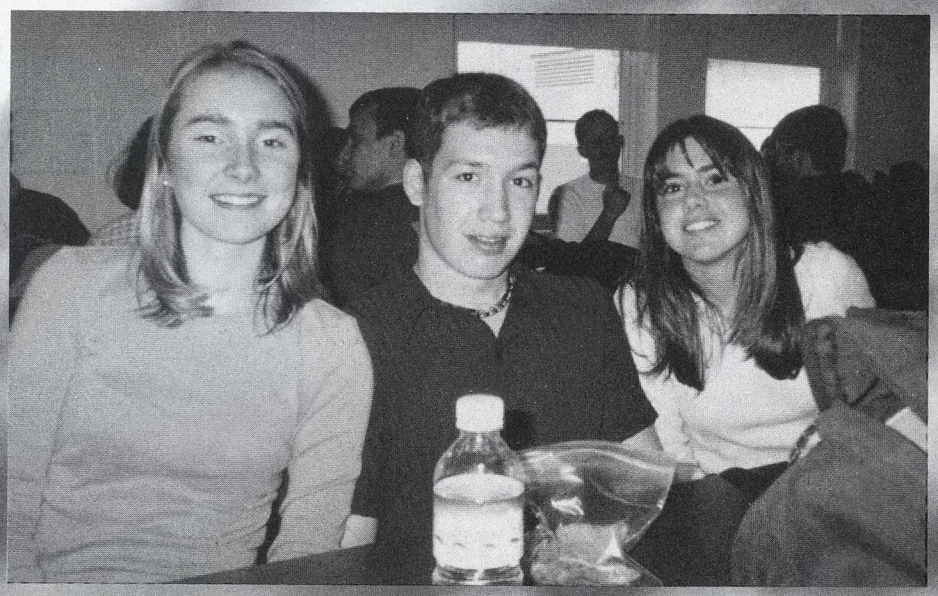
Laura Gilman, Aaron Parr, and Lindsey Lewis

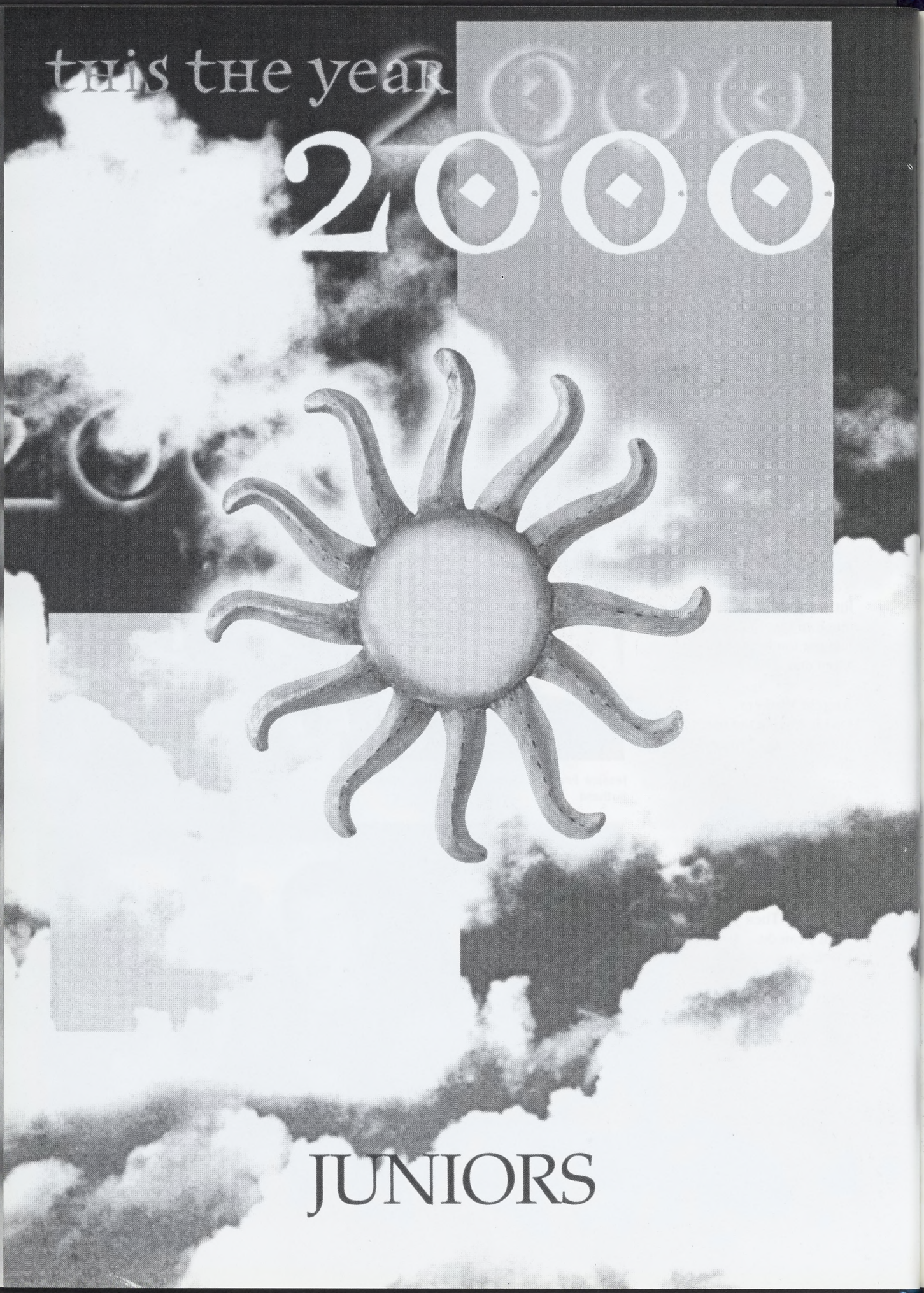
this the year
2000
JUNIORS

class of 2001

Juniors

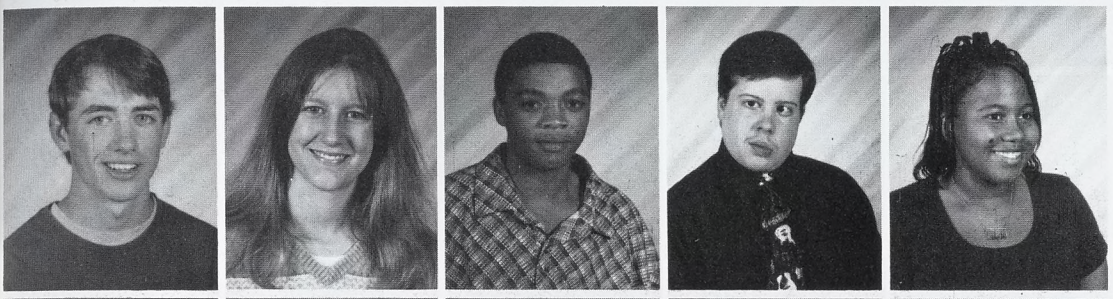

Mitchell Austin
April Balderson
Lamar Ball
Joshua Baughan
Chiquita Baylor

Jeremiah Bowman
Jessica Brann
Komeka Braxton
Lori Brew
Chris Brooks

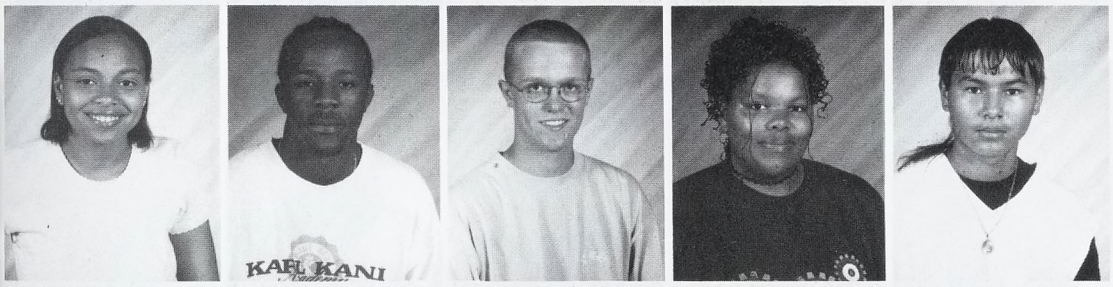

Renee Brooks
Terrence Brown
Jon Ross Bryant
Ciji Campbell
Carlos Cardenas

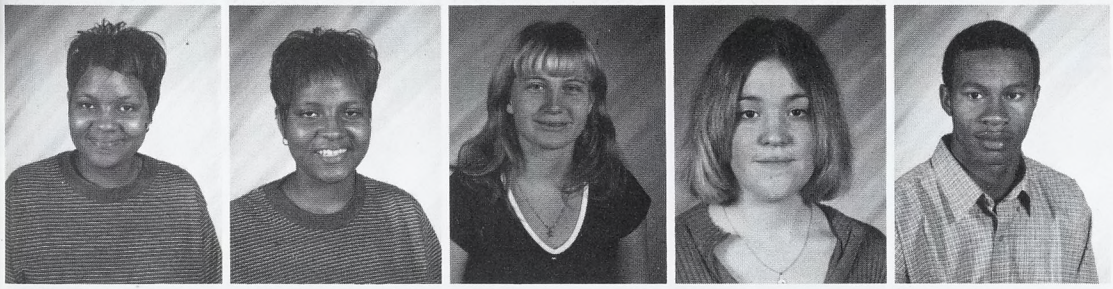

Shamika Carey
Shannon Carey
Jamie Chatham
Ashley Clarke
Quentin Corbin

Do you have a favorite season?

Kenneth Courtney
Shelley Dawson
Katherine Dobyns
Tamika Elmore
Katie English

Kyle Finerfrock
Ogle Forrest
Jessica Gaines
Jason Gokey
Richard Gouldin

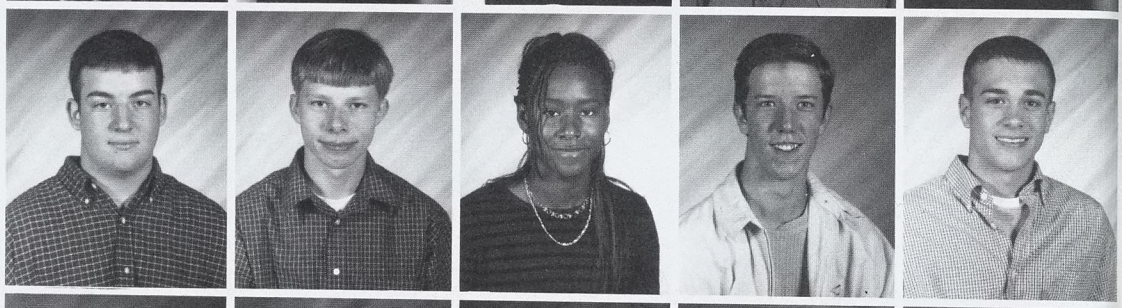

Anna Harkless
Jenna Hayden
Russell Haynie
Lynn Hudson
LaKesha Jackson

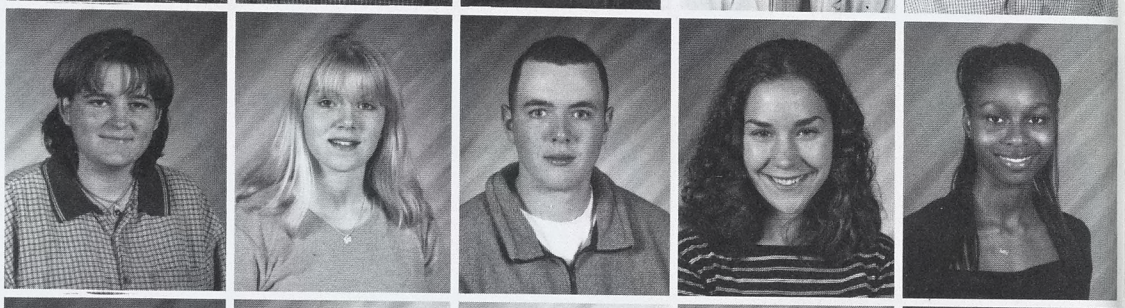

Rebecca Jeter
Ernie Kelly
Octavia Kelly
Kevin King
Stacy King

Cain Knight
Deanna Lavery
Josh Lewis
Asha Liverpool
Jamwalane Mack

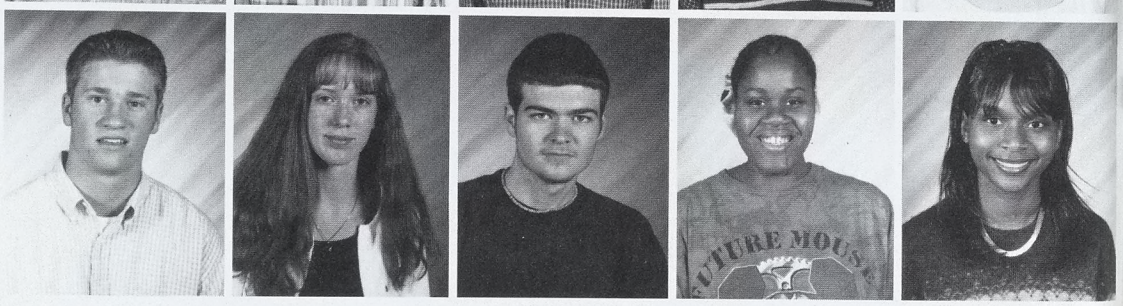

James Mullenax, Amber Baughan, Kyle Finerfrock, and Stephanie Meador pose with Mrs. Throckmorton at the end of art class.

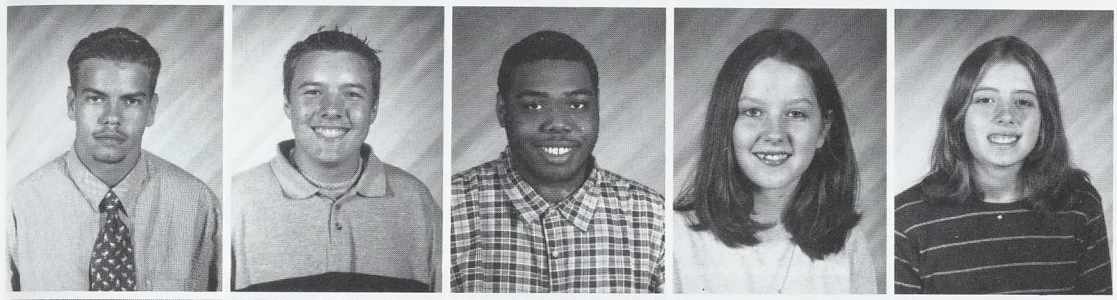

Drew McGeorge
Joshua McKenney
Demetri Monroe
Jamie Moore
Meredith Mullin

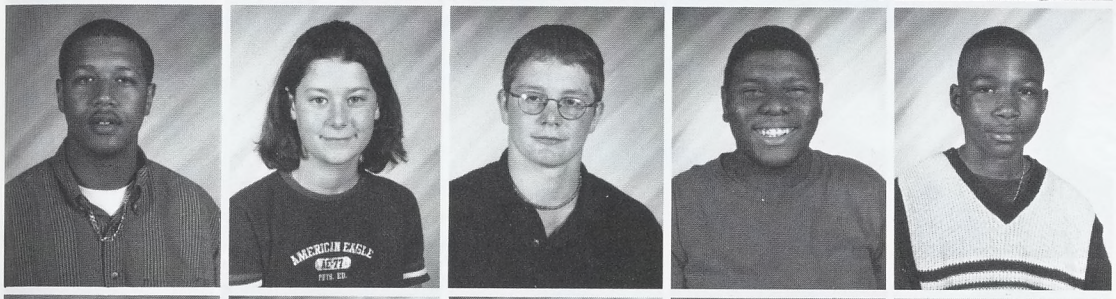

Marvin Newton
Jessica Ovard
Christopher Packett
Eric Page
Derrick Porter

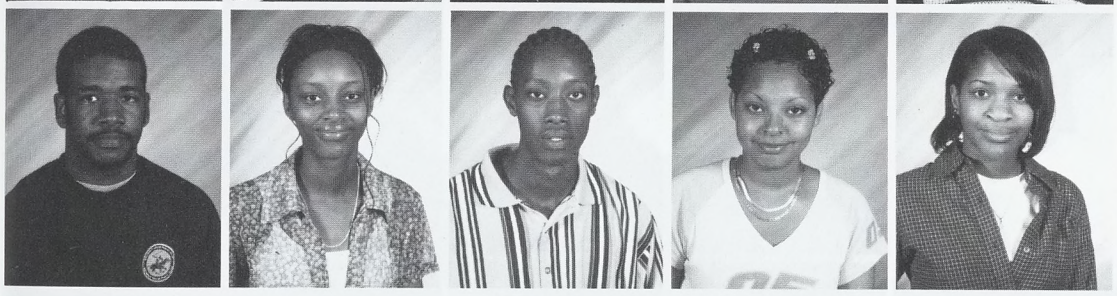

Michael Reed
Azealya Reese
Frank Reese
Sultana Reid
Anya Robinson

"Summer – because I don't have to go to school and I can work and party everyday."
— Russell Haynie

"My favorite season is summer because I can work all day to make my money."
— Ciji Campbell

"Summer – because that's the time when girls wear the least amount of clothes."
— Drew McGeorge

"Spring is a time when the world comes alive, school is near its end, and baseball gives us pride."
— Morgan Suthard

Juniors Love the Summer

Janita Robinson
Kasie Rose
Jenifer Runninger
Jessie Runninger
Derek Sanders

Albert Sanford
Kristy Sanford
Leanne Schutte
Katherine Slusser
Jessica Stafford

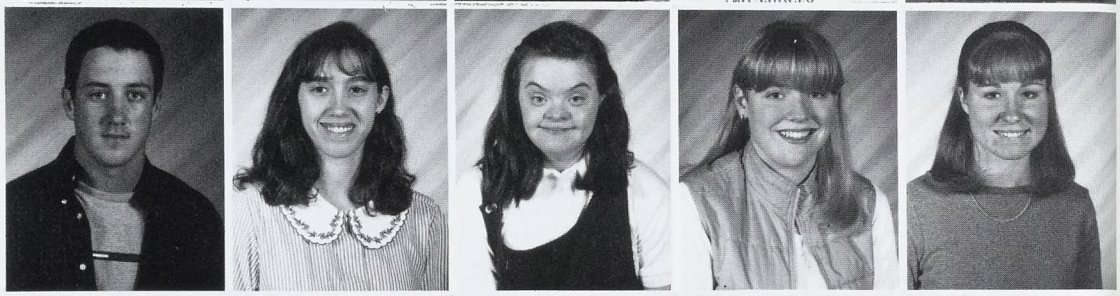

Crystal Stalnaker
Morgan Suthard
Amanda Sydnor
LaTonya Tate
James Taylor

Tranae Tolson
Adam Townsend
Jessica Townshend
Jed Vandeloecht
Matthew Vanlandingham

Jason Veney
Kendrick Veney
Shadonna Veney
Wanda Veney
Wayne Veney

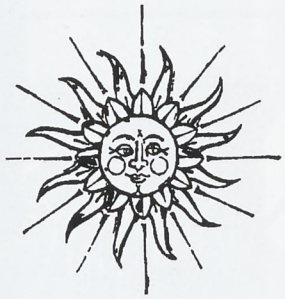

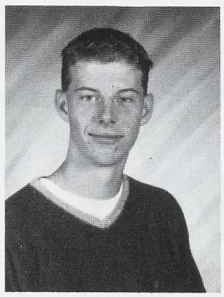

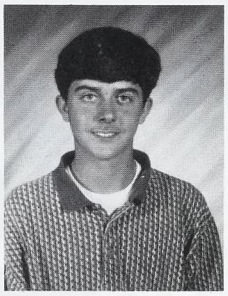

Shuwanda West
Clayton Woolard
Westley Woolard

My favorite Season is summer because school is out and you don't have to worry about getting up at 7:00 every morning.
-Octavia Kelly

My favorite season is summer. There is no school to interrupt sleep or stress about homework and grades. Summer, here I come!
-Michael Reed

My favorite season has to be summer. That's when all the ladies come out of hibernation.
-James Taylor

My favorite season is fall because it is the most beautiful season with the turning of the leaves.
-Tranae Tolson

My favorite season is fall because it's not too hot and not too cold. The weather is very nice and beautiful.
-Wanda Veney

Winter is my favorite season because you can get comfortable wrapped up in a warm blanket and be with the one you love.
-Jamie Moore

My favorite season is summer because of softball, swimming, and no school!
-Meredith Mullin

My favorite season is summer. It is a time to have fun doing sports and chasing down fine ladies.
-Wayne Veney

My favorite season is summer because I don't have to go to school and can get up whenever I want.
-Mitchell Austin

My favorite season is spring. New life is beginning everywhere you look and it marks the beginning of another winning season of Raider softball!
-Amanda Sydnor

Cain Knight finds a comfortable spot with the help of Margaret Johns, Lynn Hudson, Drew McGeorge, Anne Clements, and Katie Slusser.

Amanda Schwarting and Morgan Suthard.

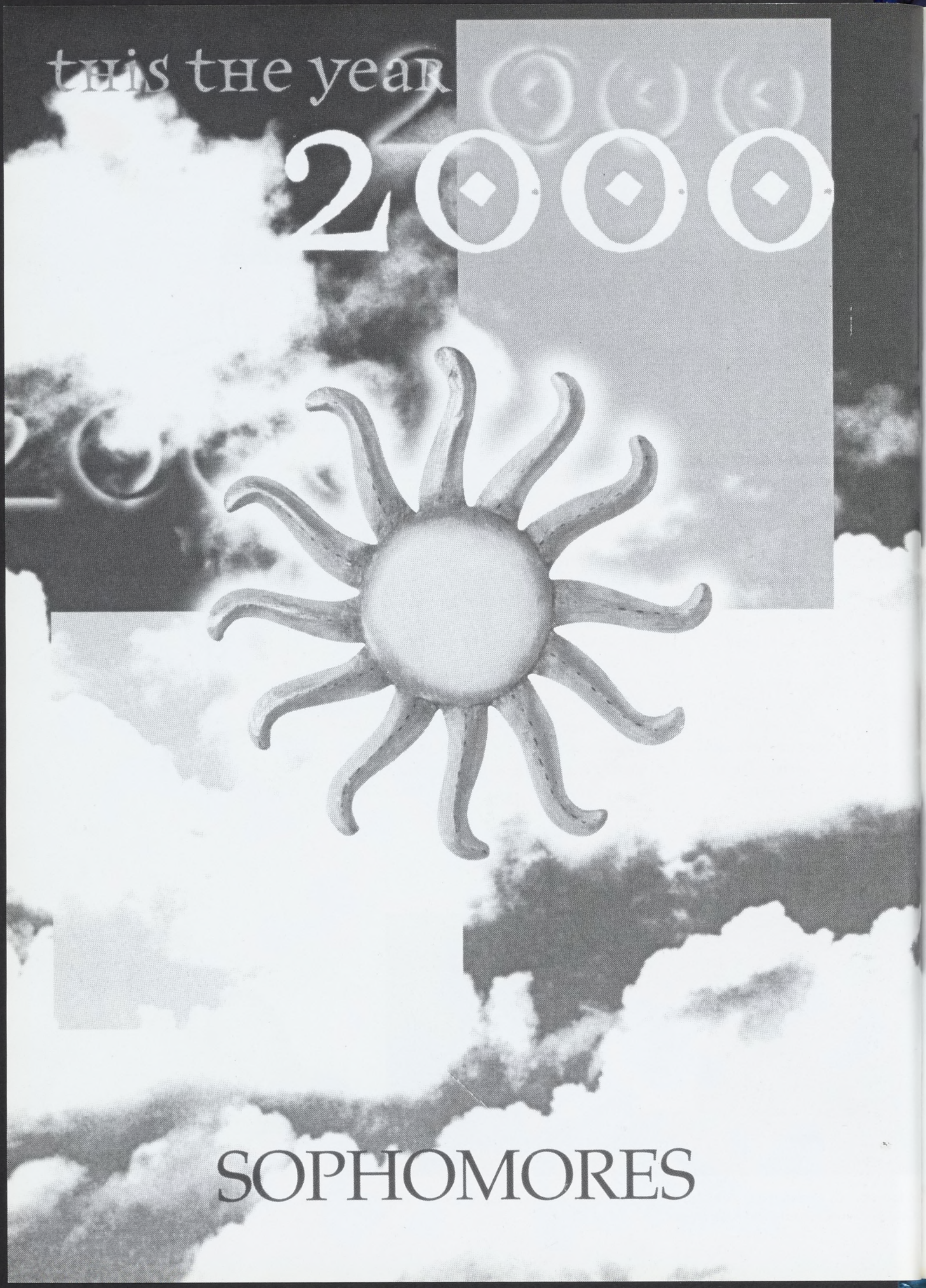
this the year
2000
SOPHOMORES

class of 2002

Sophomores

Natalie Acheson
Richard Anthony
Charita Ashton
Carol Balderson
Antoine Banks

Carlton Barber
Patrick Barber
Catherine Barker
Megan Belfield
Melanie Blue

William Brann
Rasheeda Brockington
Antron Brown
Brandon Brown
Daniel Brown

Jermaine Brown
Jonathan Brown
Ashley Brownlee
John Bryant
Melissa Burch

Do you have a favorite band or song?

Marcie Canada
Brandon Carter
Anne Clements
Ashley Coates
Jessica Croxton

Aaron Cupitt
Rocky Cutright
Crystal Dameron
Megan Daniels
Kimberly Davis

Reamy Douglas
Danny Dunaway
Patricia Ellis
Brandon Fauntleroy
Erin Fawver

William Fidler
Colby Finkley
Reginald Fletcher
Rebecca Franklin
Demetria Gaines

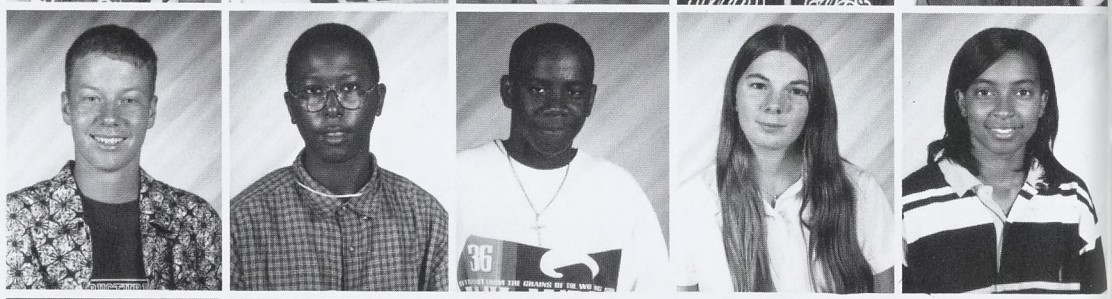

Melinda Gaines
April Gordon
Heather Gutridge
Mark Hall
James Harper

Rasheeda Brockington is always ready with a smile.

Becky Franklin is all smiles in her gym class.

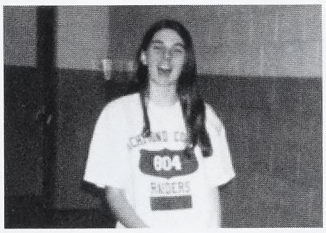

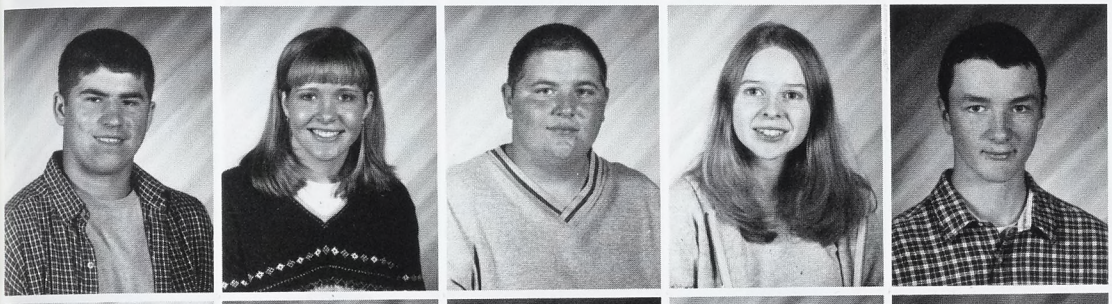

Matthew Harper
Holly Harrison
Gary Hayes
Rachael Hayes
Taylor Haynie

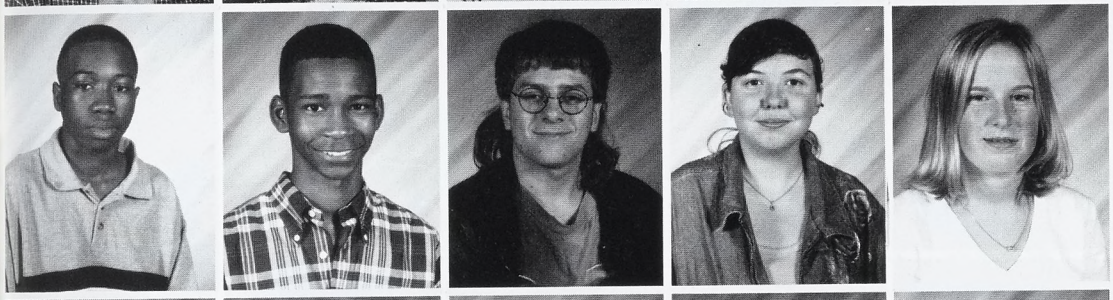

Chris Hendrick
Brandon Jackson
Daniel Jackson
Emily Jenkins
Margaret Johns

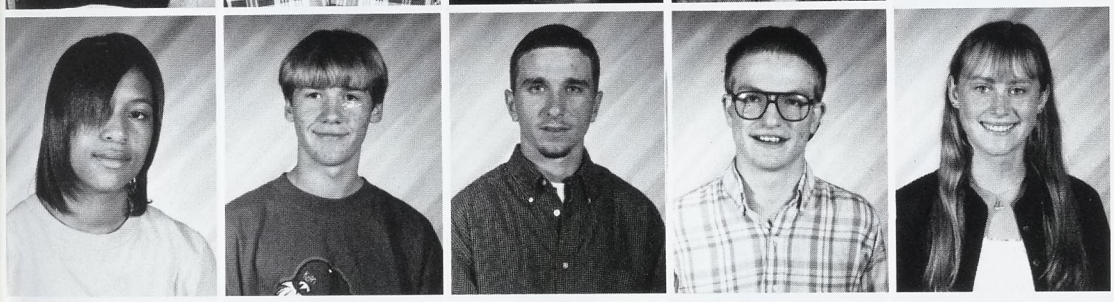

Shakina Johnson
Christopher Jones
Roland King
Wade Lawyer
Amanda Lewis

"My favorite band is LFO because I love hot summer girls."
— Rocky Cutright

"My favorite song is 'Where I Wanna Be' by Donell Jones because the song is so sweet."
— Terri Veney

" 'Thug for Life' by Trick Daddy because it has a good beat."
— Robbie Robinson

"My favorite song is The Real Slim Shady by Eminem because he is so hot."
— Alisha Radcliffe

Darian Mason
Mark Miller
Cindy Mittelstader
Tammy Mittelstader
Billy Montgomery

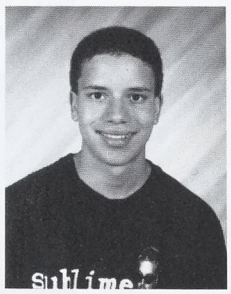
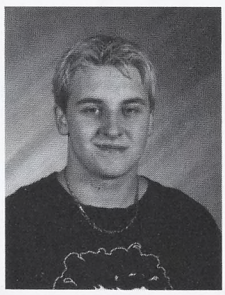

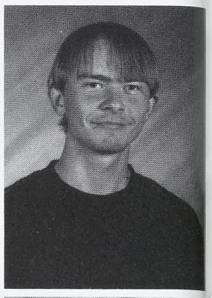

Tyler Mothershead
Matthew Moubray
Jason Mozingo
James Mullenax
Jarrel Newton

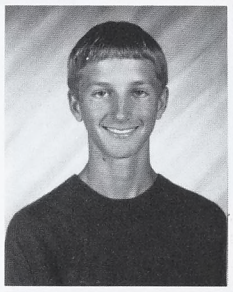
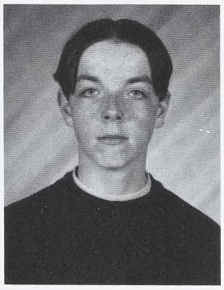
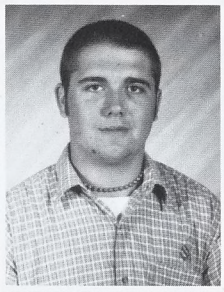
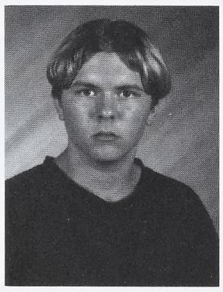
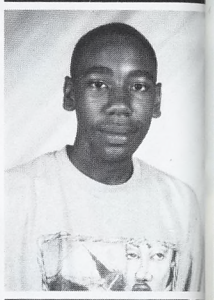

Anthony Orlando
Brandon Overby
Aaron Palmore
Gesica Parker
Disha Patel

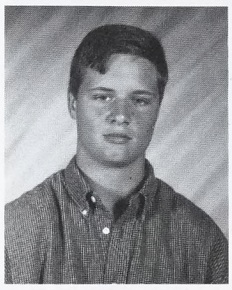
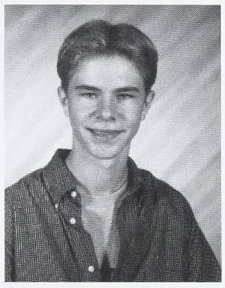
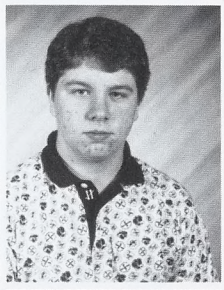

Alisha Radcliff
DeVon Reed
Sarah Ripley
Robert Robinson
Tony Rose

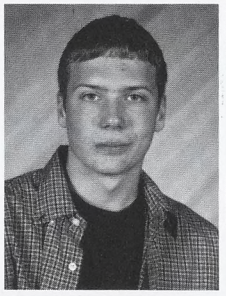
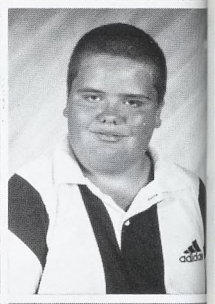

William Schools
Amanda Schwarting
Jamesha Scruggs
Michael Self
Brandon Simpson

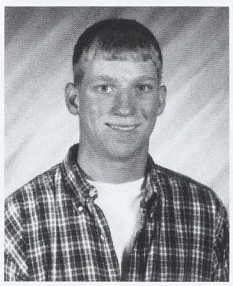

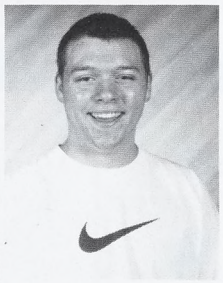
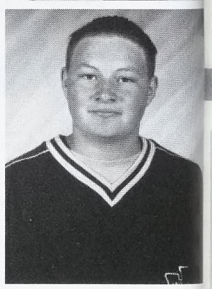

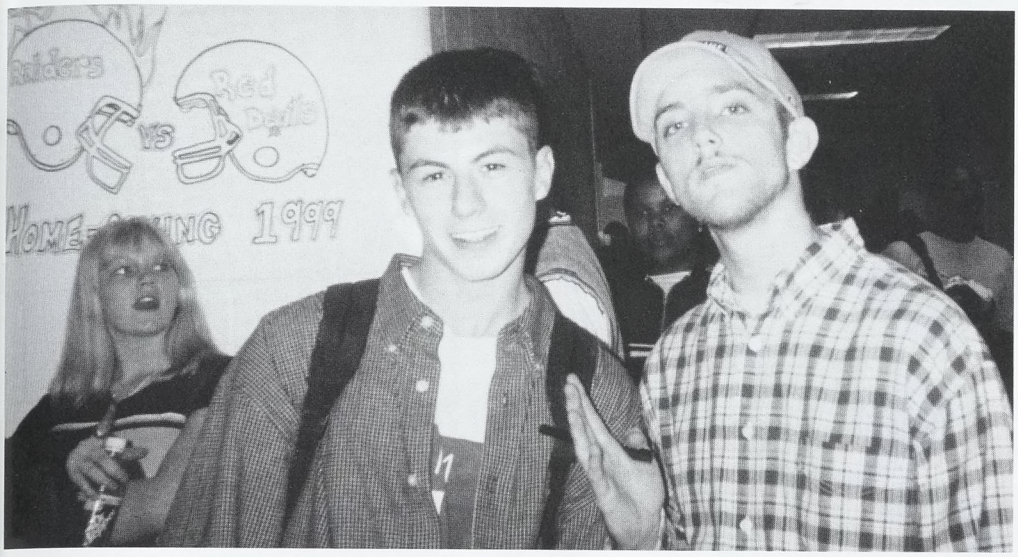

Billy Brann and Jason Vanlandingham take a few minutes for a quick photo.

Cheerleaders Gesica Parker and Shanita Towles pose while working on spirit banners for our homecoming game.

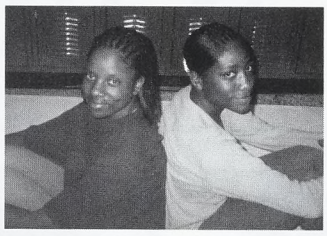

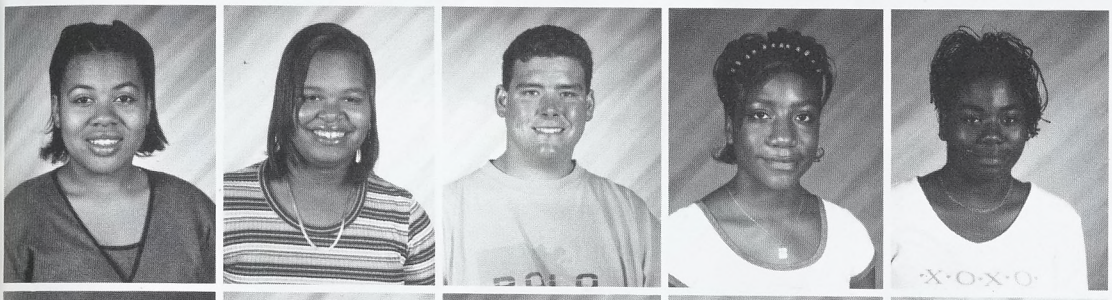

Krystal Taylor
Crystal Thompson
Derek Thrift
Shanita Towles
Tymeshia Towles

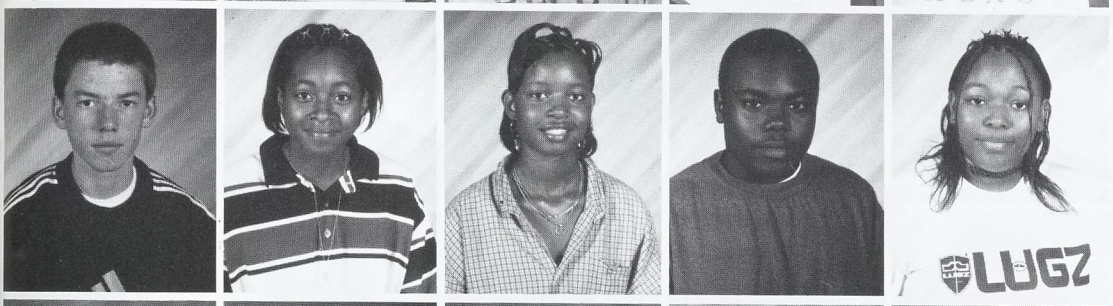

Leland Vandeloecht
Christen Veney
Katherine Veney
Robert Veney
Terri Veney

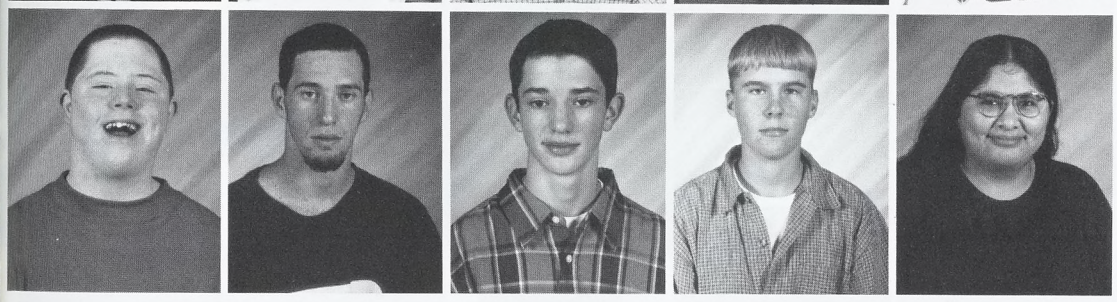

David Warner
Brian Webb
Cary Wellford
Eric Woolard
Lucy Zanabria

"My favorite song is 'It's So Hard' by Big Pun because it was a kind of tribute to him and it's a good song to dance to." – Jessica Croxton

"The 'Thong Song' by Sisqo … the video is self explanatory." – Matt Harper

"Backyard Band because they crank." – Aaron Cupitt

"Insane Clown Posse because they are funny and I enjoy their lyrics. They are funny guys." – Mark Miller

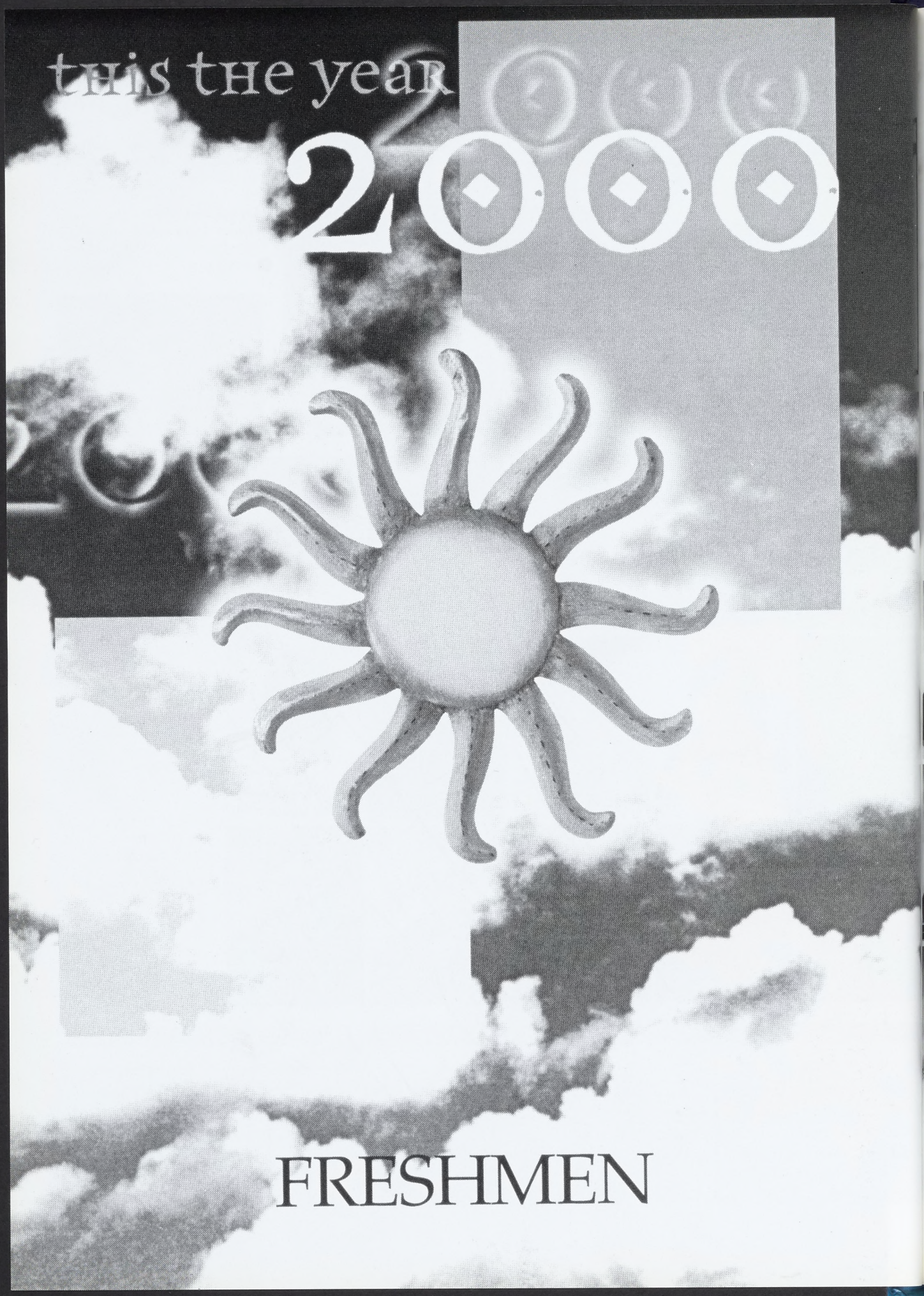
this the year
2000
FRESHMEN

class of 2003

Freshmen

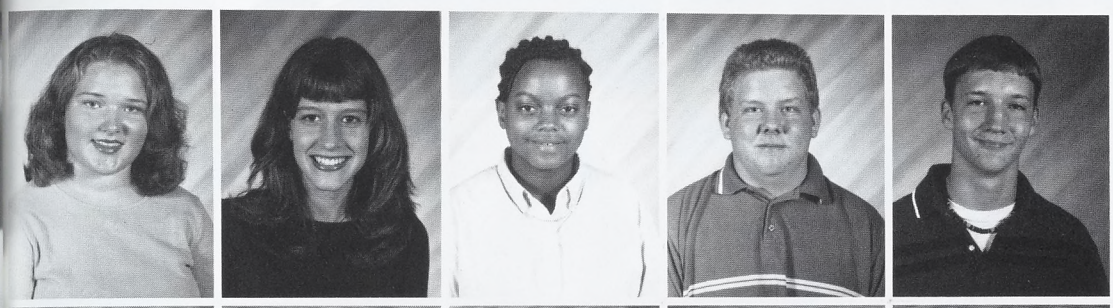

Mary Arthur
Brittany Balderson
Corine Barrier
Jeff Beasley
Tim Beasley

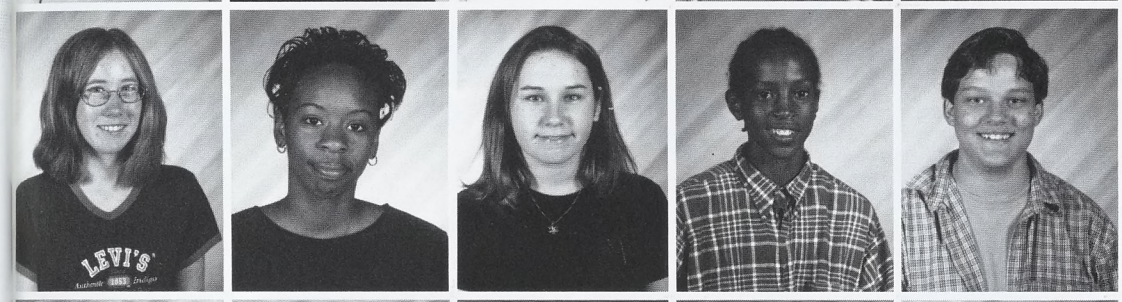

DeAnne Bell
Sonya Blue
Emma Bowles
Jamaal Brown
Jonathan Brown

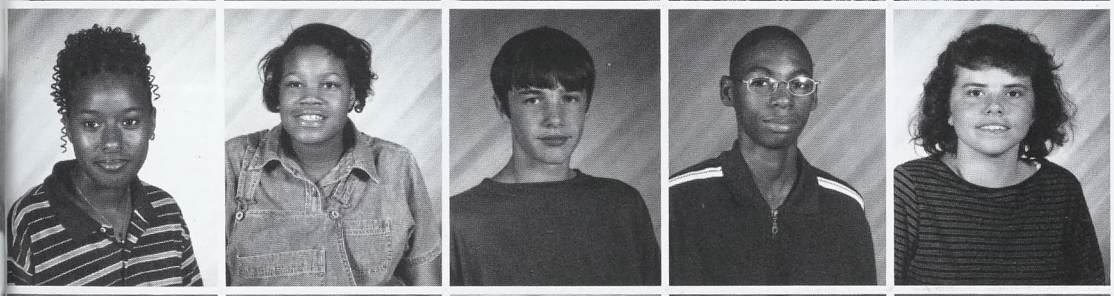

Shaorica Brown
Tina Brown
Dylan Burruss
Derrick Carter
Kelly Clark

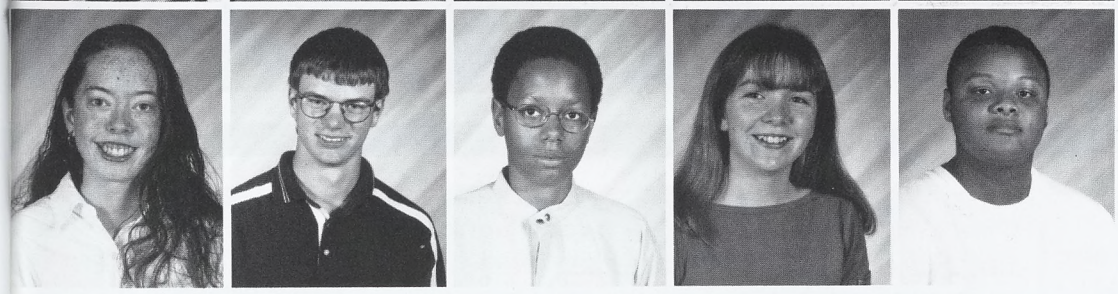

Shelley Clark
Daniel Coates
Jordain Coleman
Ruth Ann Cutright
Joshua Davenport

Amber Davis
Channing Davis
Megan Davis
Tiffany Davis
Michael Donovan

Christopher Douglas
Jessica Dunaway
Kevin Fauntleroy
L'Marques Finkley
James Fogarty

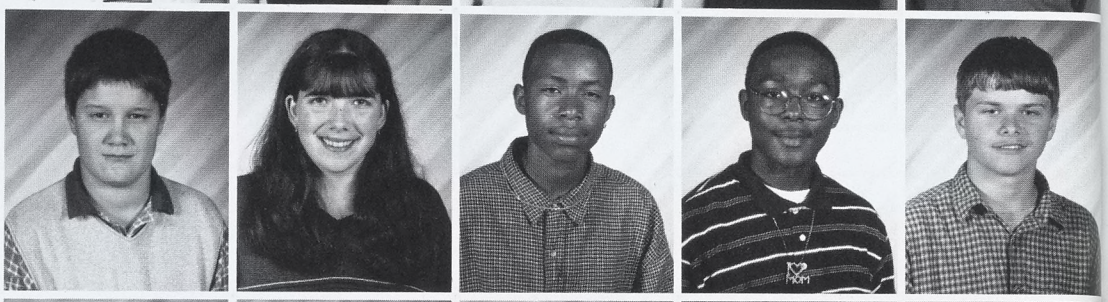

Robert Franklin
Nathaniel Frazier
Catherine Gallagher
Patrick Gilman
Christopher Gordon

Amanda Hale
Barry Hamilton
Brandon Hanks
Adrian Hanna
Justin Hensley

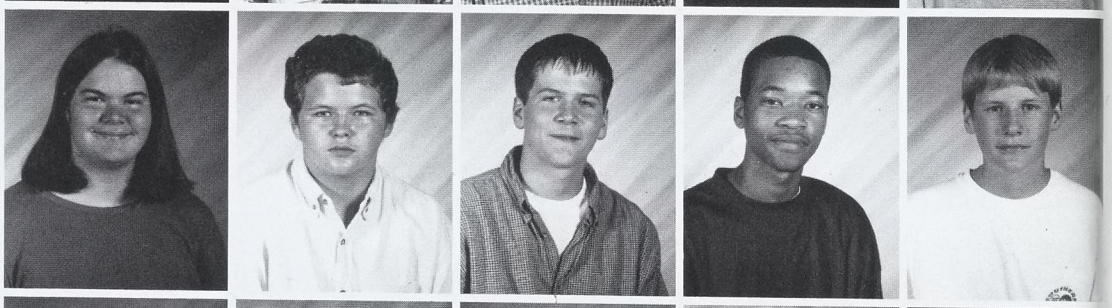

Jamaal Hill
Adam Hobbs
Terrell Holmes
Aaron Jackson
Kristen Jenkins

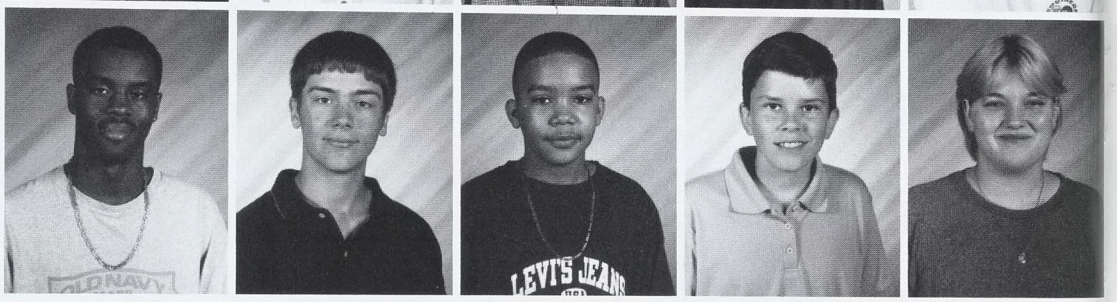

What is your favorite movie?

*"I really enjoyed the movie **Sixth Sense**. It had a very realistic way of showing the ending."*
– Channing Davis

*"My favorite movie is **Varsity Blues** because it was funny and I learned just how crazy people can be."*
– Daniel Coates

*"I enjoy thriller or suspense movies. I love being on the edge of my seat. My favorite of all is **Silence of the Lambs**."*
– Megan Packett

"Frida and a

Yearbook staff members catch Freshman, Evan Thrift, as he makes his way down the hall.

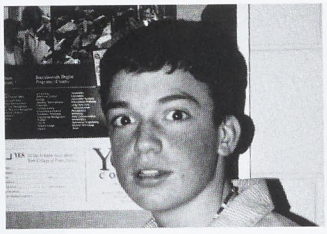

Kelli Johnson
Jacquelyn Kilman
Kelli King
Scott King
Joel Knight

Christopher Lane
Christina Leavell
Garcia Levere
Tammy Levere
Christopher Lowery

Christopher Lynn
Kelly Mahan
Magali Marchal
Charles Monroe
Thomas Moore

"Friday because it's funny and all they do is trip out."
– Brandon Withers

"I like the movie Big Daddy because it is funny and he acts simple."
– Chris Lynn

"I love funny movies! I can't stand watching romantic movies all the time. They always try to make people cry."
– Mary Arthur

"I don't really have a favorite movie, mainly because I like all kinds of movies, but one of my favorites is the Matrix."
– Rachael Sullivan

John Morris
Vanessa Moses
Nathan Mosier
Daniel Newsome
Emily Packett

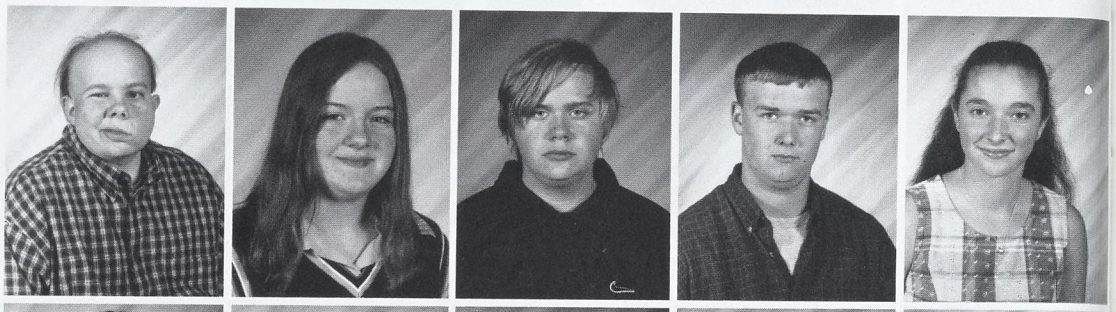

Megan Packett
Michael Pattison
Jennifer Pinkard
Bonnie Potter
DeShana Reed

Jazzmine Rich
Dennis Richardson
Justin Rock
JonCurtis Runninger
Michelle Salzig

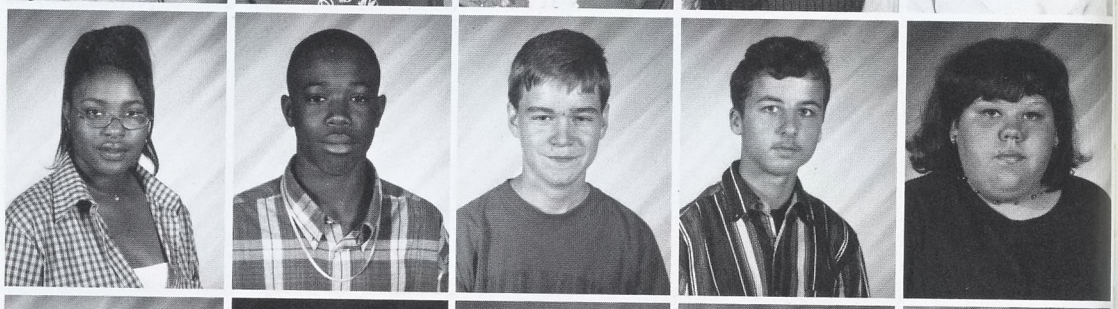

Lorren Sanders
Jesse Schultz
Lloyd Scott
Katy Self
Keith Self

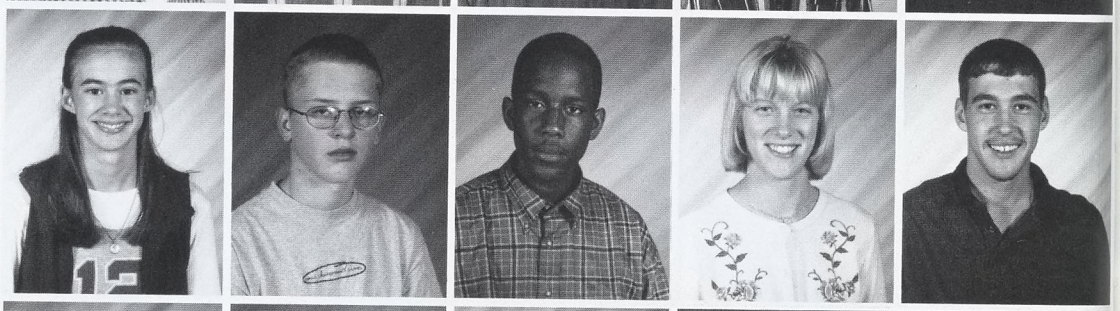

Timothy Seward
Christopher Shivers
Casey Smith
Elizabeth Stevens
Rachael Sullivan

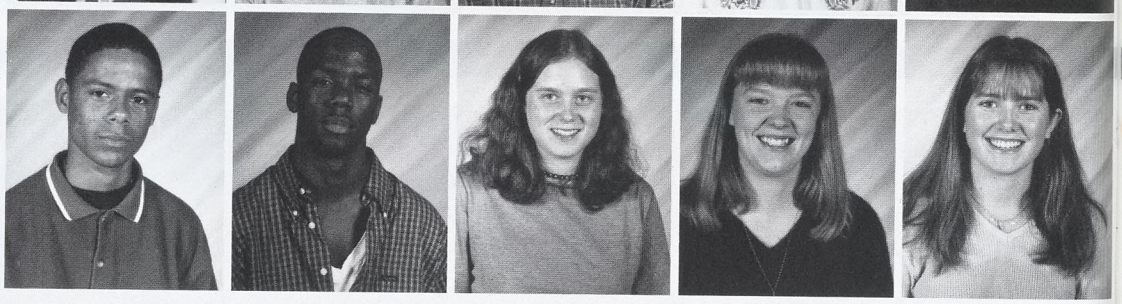

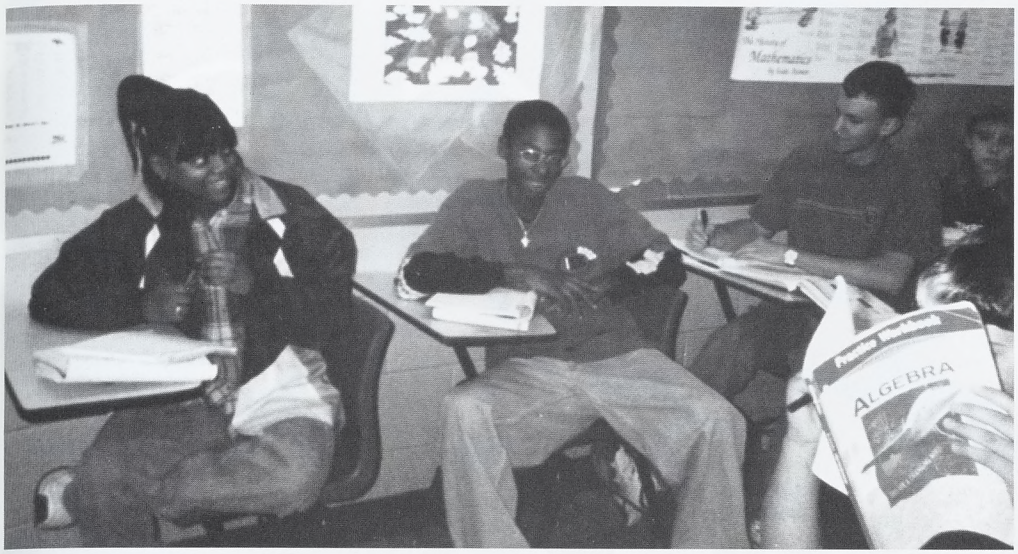

Corine Barrier, Derrick Carter, and Scott King are all smiles in Mrs. Knight's Algebra class.

Diandra Veney appears deep in thought as she makes her way across the cafeteria.

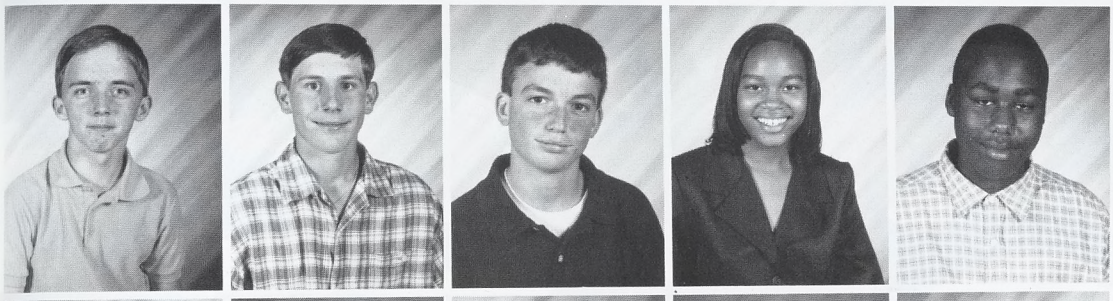

Brantley Teague
Richard Thomas
Evan Thrift
Diandra Veney
Kevin Veney

Lakeisha Veney
Orlando Veney
Rossella Volo
Anastasia Williams
Brandon Withers

Samantha Wynne

"My favorite type of movies are suspense or scary movies because you can never tell what will happen next. They keep me involved." – Megan Davis

"My favorite movie is Interview with the Vampire and just about any other horror movie." – Amanda Hale

"Action comedies are my favorite movies like Blue Streak because they can be exciting and funny at the same time." – Terrell Holmes

"My favorite type of movie would have to be comedy. I enjoy things that make me laugh. My favorite movie is Half Baked." – Kelli King

this the year

2000

ADMINISTRATION

RICHMOND COUNTY SCHOOL BOARD
Front Row: Evelyn Parker, Barbara Walker (Chairman)
Back Row: Stephen Teese (Vice-Chairman), Gregory Lewis, Gordon Tolson

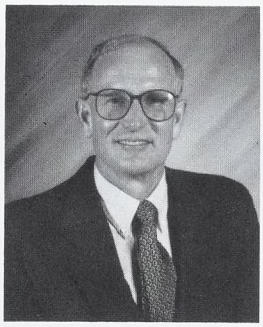

Karl G. O'Dell
Superintendent

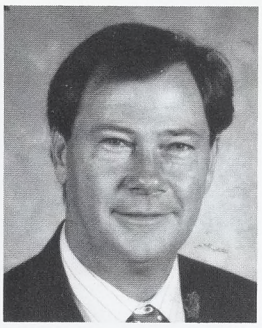

Robert G. Luttrell
Assistant Superintendent

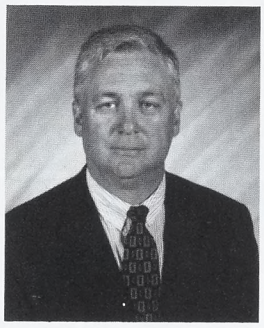

George W. Drewry
Principal

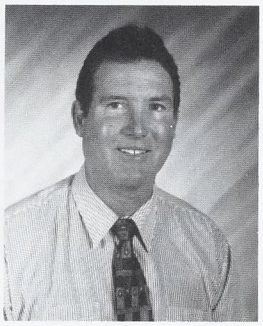

Jack M. Cooley
Assistant Principal

Montrose Bailey
Michael Baker
Cynthia Balderson
Larry Barker
Darlene Brown

Elizabeth Brown
Janice Coates
Mathilde Egge
William Fields
Beth France

Karen Gagnon
Ellen Gaines
Cindy Harper
Wanda Henderson
Harvey Hendrick

Rebecca Hubert
Lesa Knight
Sonya Lucas
Laurie Mooneyham
Jerry Parrish

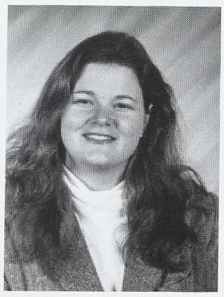
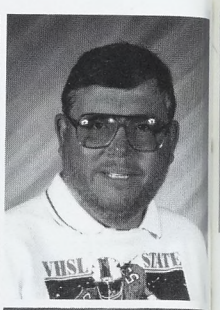

Jennifer Riley
Thomas Sadtler
Susan Settle
Ann Smith
Hyte Smith

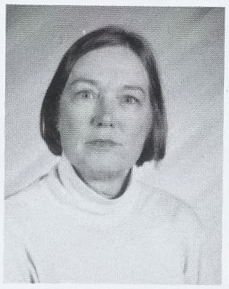
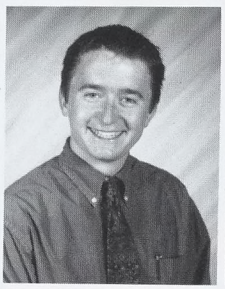

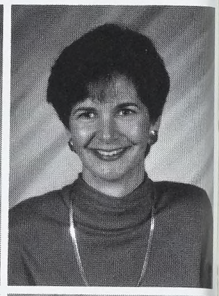

Jennifer Straughan
Kenneth Thomas
Mark Tyler
Anatasia Vandeloecht
Valentina Veney

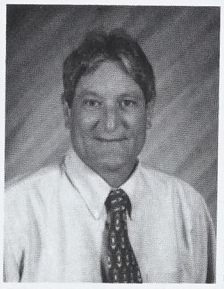
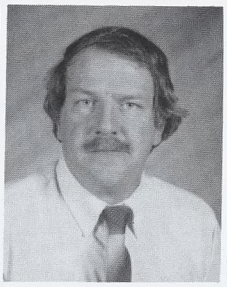

Sharla Vidra
Paul Yackel
Julie Yost

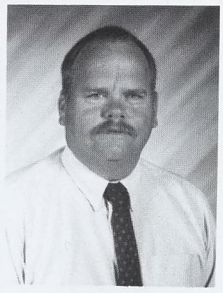

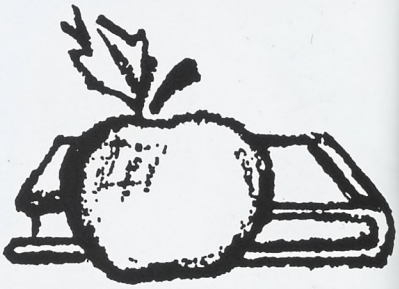

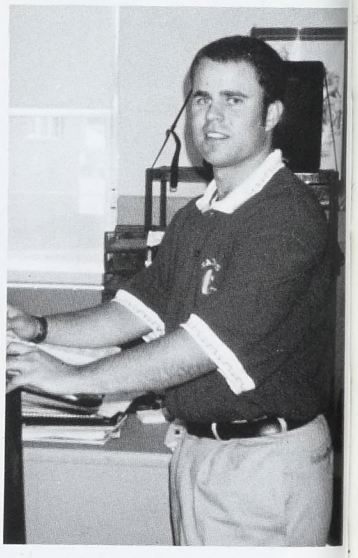

caught in the act

Had To Be There

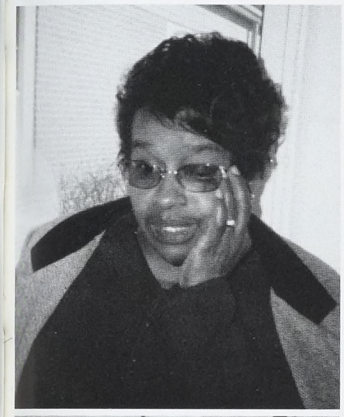

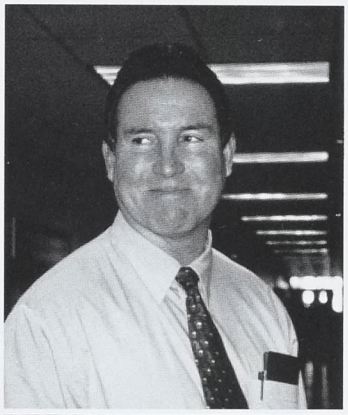

MORE Than You'd Expect

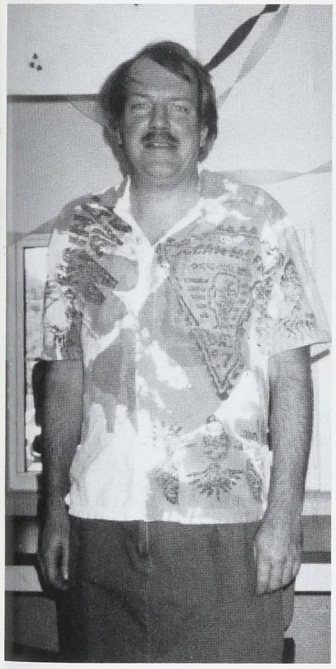

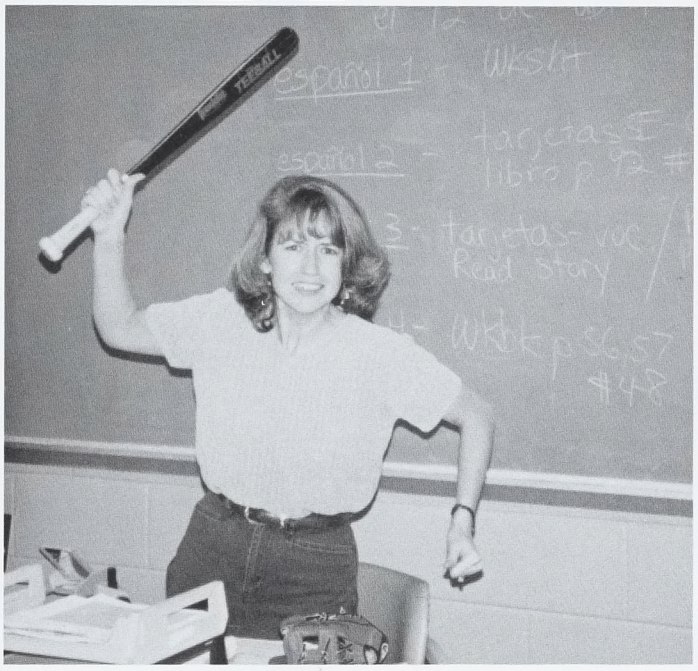

Mr. Kenneth J. Thomas

The students and faculty of Rappahannock High School dedicate this yearbook in memory of Mr. Kenny Thomas.

Obituary

Mr. Thomas died Tuesday, November 16, 1999 at MCV. He was a native of Philadelphia, Pennsylvania and had lived in Gloucester for 20 years. He taught marketing at Rappahannock for 18 years. He is survived by his wife Marcia W. Thomas and their two children Katherine and Tyler.

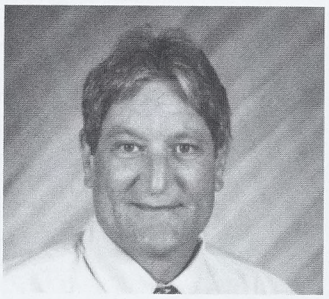

RHS students share fond memories of Mr. Thomas -

Mr. Thomas was a clown right down to the core. In the middle of a test, he would start singing. "I work hard for my money," and the class would start laughing. Also, every morning, he used to take the library newspaper, and hide it. We will sure miss him dearly. – Katherine Dobyns

This is the third year that I have had Mr. Thomas. He was definitely the coolest teacher I have ever had. I will always have the good memories that he left with us, and I'll never forget him. – Nicky Taylor

Allen Harper
Mr. Thomas was a good man and very fun-loving. His class made you want to come to school because you never knew what kind of fun was going to happen.

Aquanda Veney
I remember Mr. Thomas singing his songs in class and telling his crazy jokes. He was a funny man.

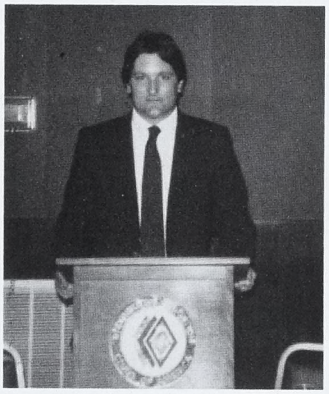

Jay Sanford
Mr. Thomas was one of my favorite teachers. He could always make you laugh, no matter how you felt. I will miss him very much, especially his constant picking on me and his sudden singing.

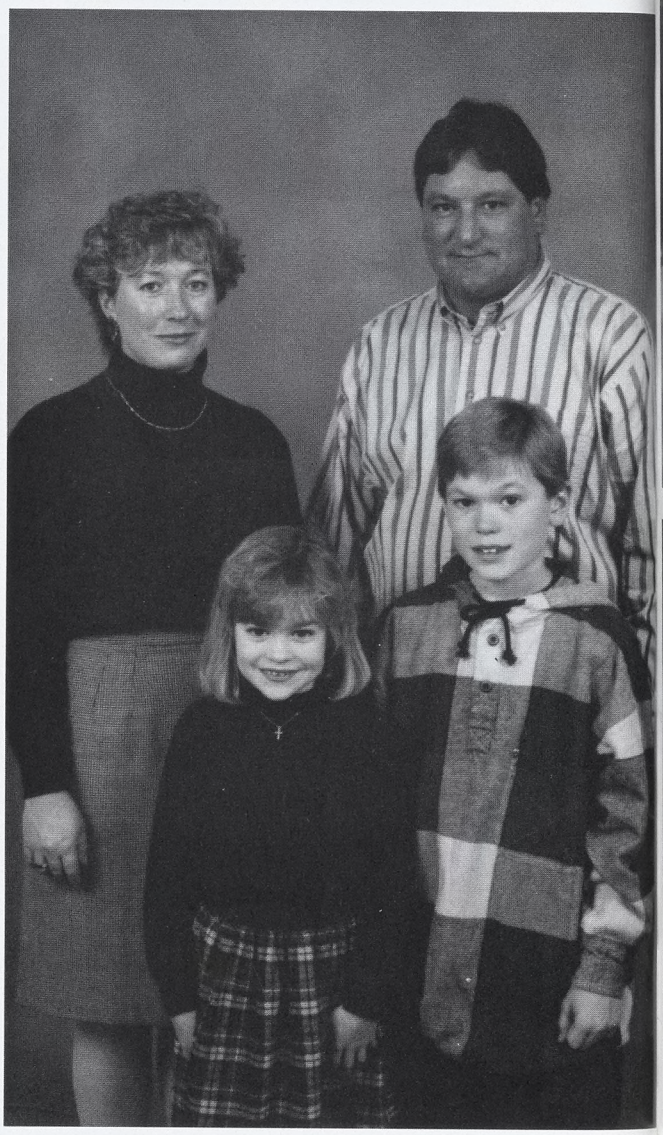

Jamie Moore
One day he wanted to cut someone's hair really bad so I started joking around and saying you can cut my hair. I didn't think he really was going to do it, but he came up behind me and cut a little bit of my hair, about one inch and gave me a dollar for my little one inch piece of hair.

Candy Short
Mr. Thomas was definitely a cool guy. He was one of the few people who made class interesting and exciting. If there was ever a time when you needed to talk about something, Mr. Thomas was always listening and ready to give his honest opinion ... good or bad. I'll never forget him.

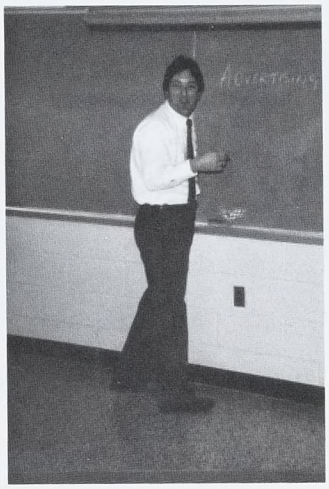

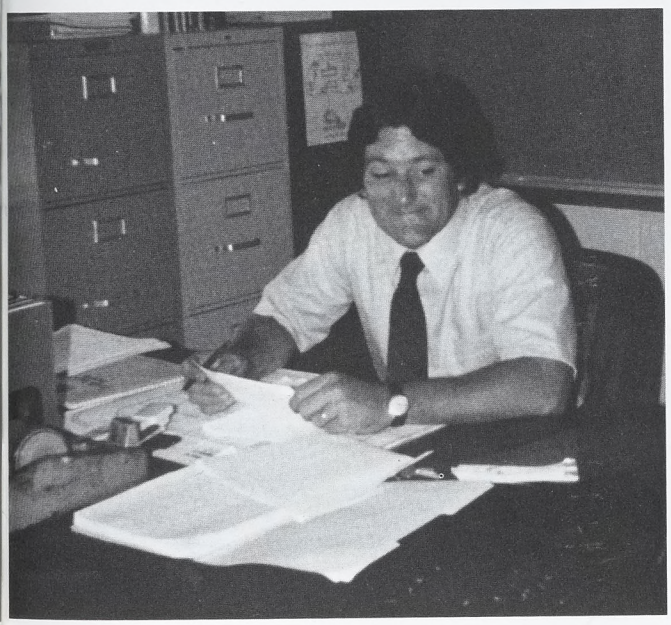

Chris Forbes
Mr. Thomas was like a little kid trapped in a man's body. He made his students feel as if they could express themselves freely. He was a joker, indeed! He chewed about 500 pieces of Nicorette gum a day.

Tommy Rose
I have many funny memories of Mr. Thomas: One memory would be a plastic bat he used to intimidate us that was wrapped up completely in duck tape and he called Big Boy. We knew he was kidding and will always remember him.

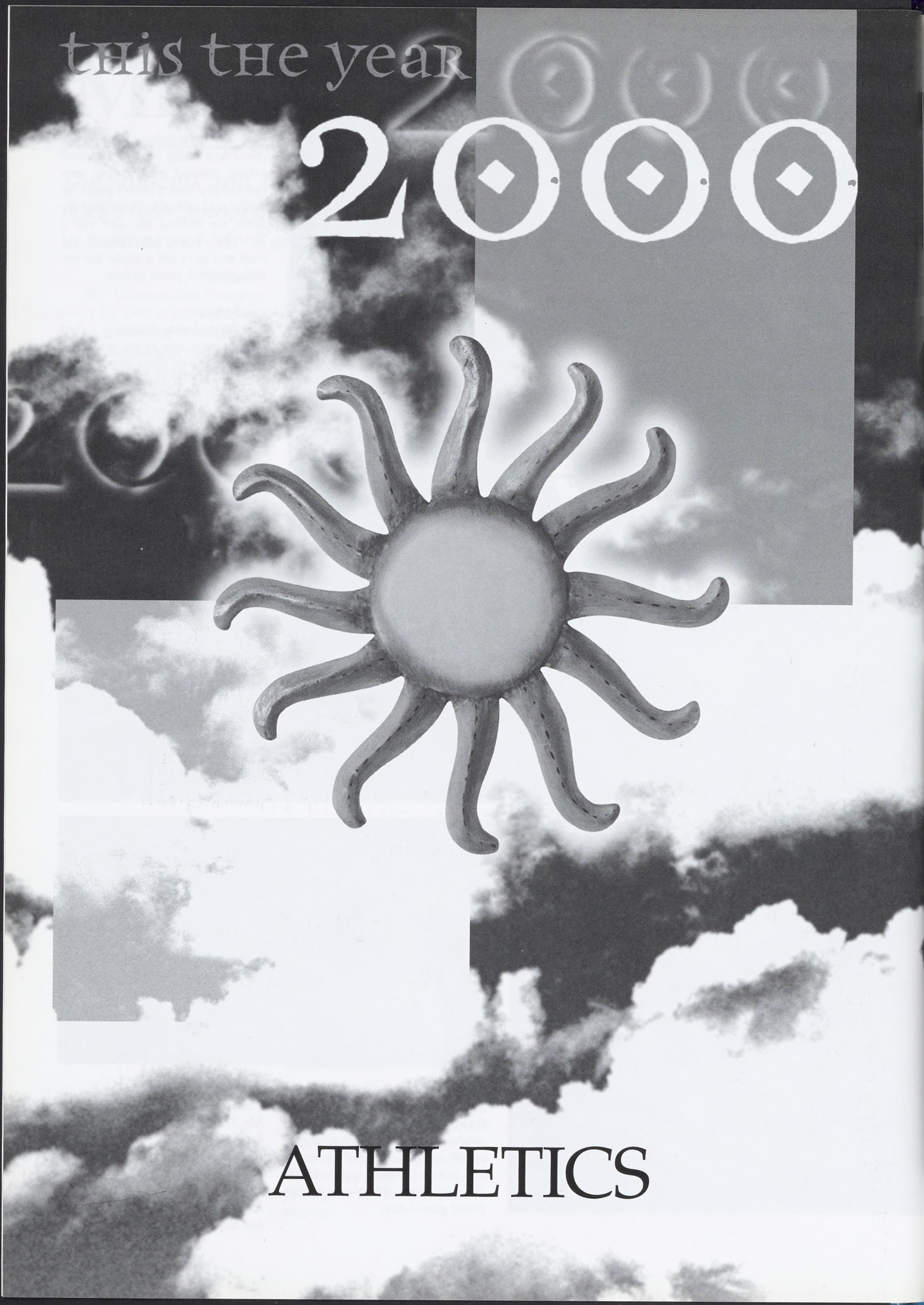

ATHLETICS

Instant Replay

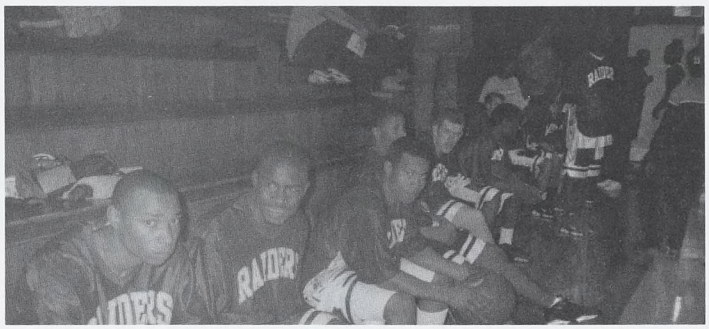

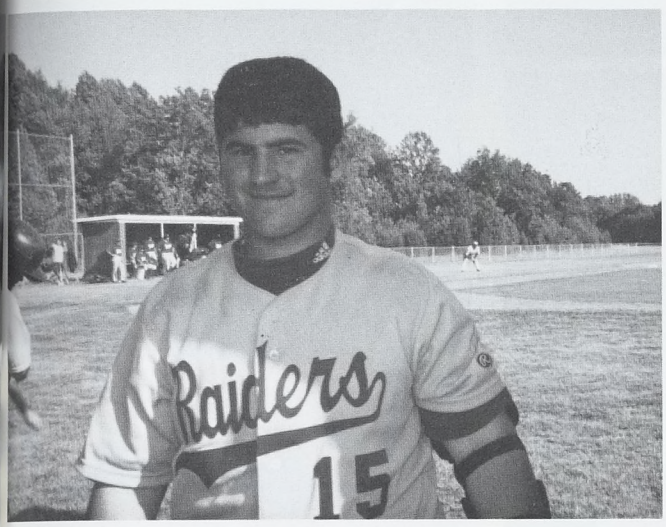

Raider Cheerleaders

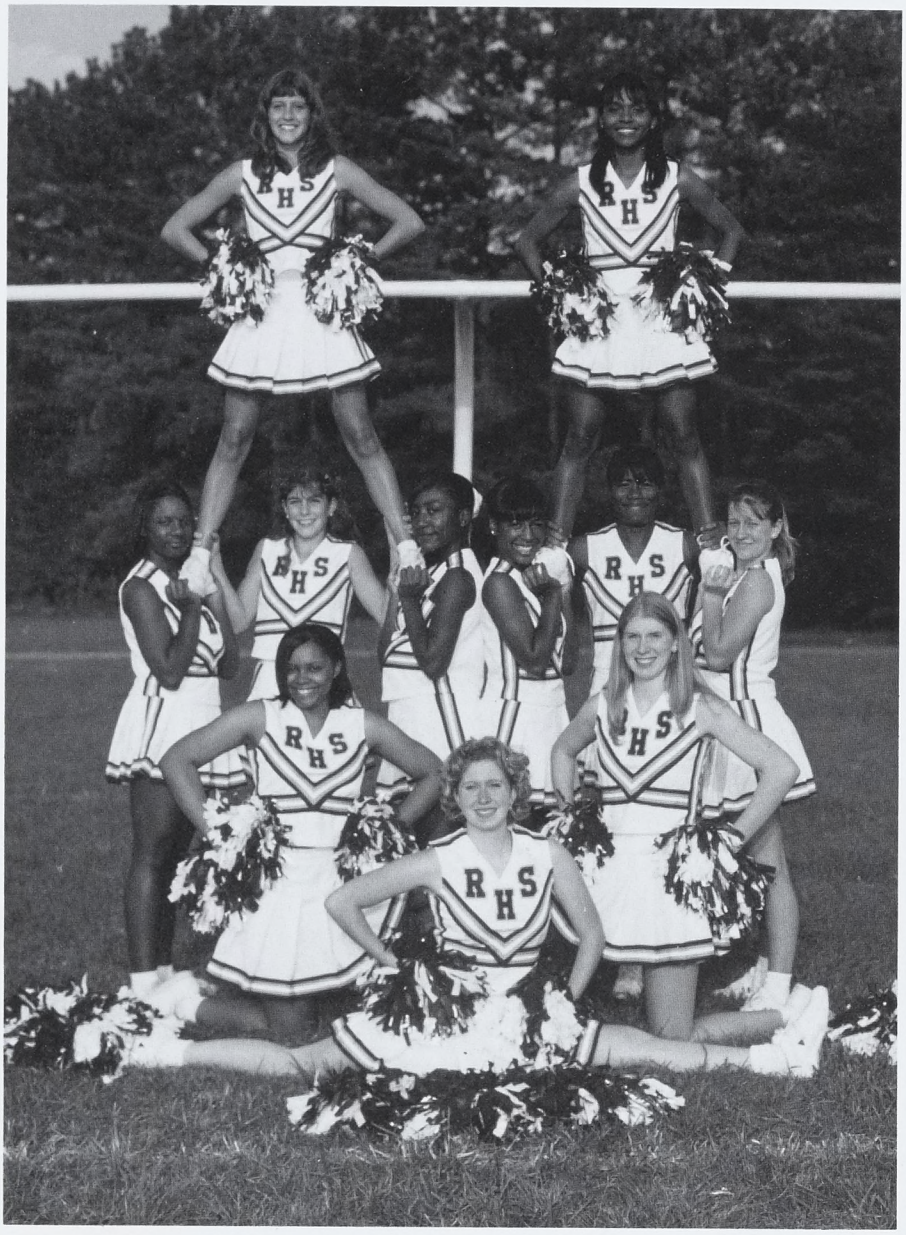

Varsity Football Cheerleaders
Front Row: Jessica Croxton, Jenny Runninger, Laurie Whiteway. Row 2: Gessica Parker, Kelly Mahan, Shanita Towles, Megan Daniels, Doranda Finkley, April Balderson. On Top: Brittany Balderson, Jamie Mack.

Doranda Finkley

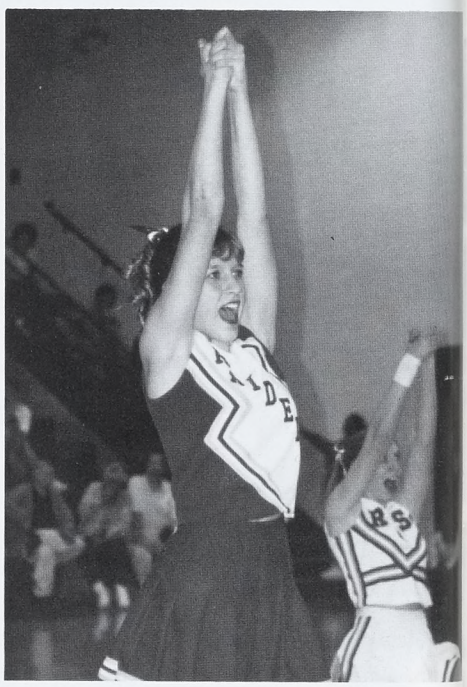

Brittany Balderson

Varsity Basketball Cheerleaders

Front Row: Ruthie Cutright, Channing Davis, Brittany Balderson, Gesica Parker. Row 2: Keristen Gaines, Julia Hoffman, Kelly Mahan, April Balderson, Krystal Taylor, Shanita Towles, Doranda Finkley, Megan Packett.

J.V. Basketball Cheerleaders

Front Row: DeShana Reed, DeAnne Bell. Row 2: Victoria Towles, Jazzmine Rich, Demetria Gaines. Row 3: Magali Marchal, Terri Veney.

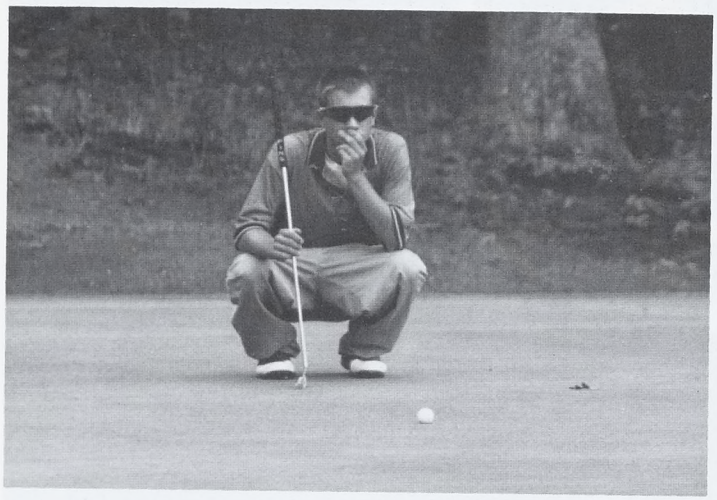

Richard Gouldin

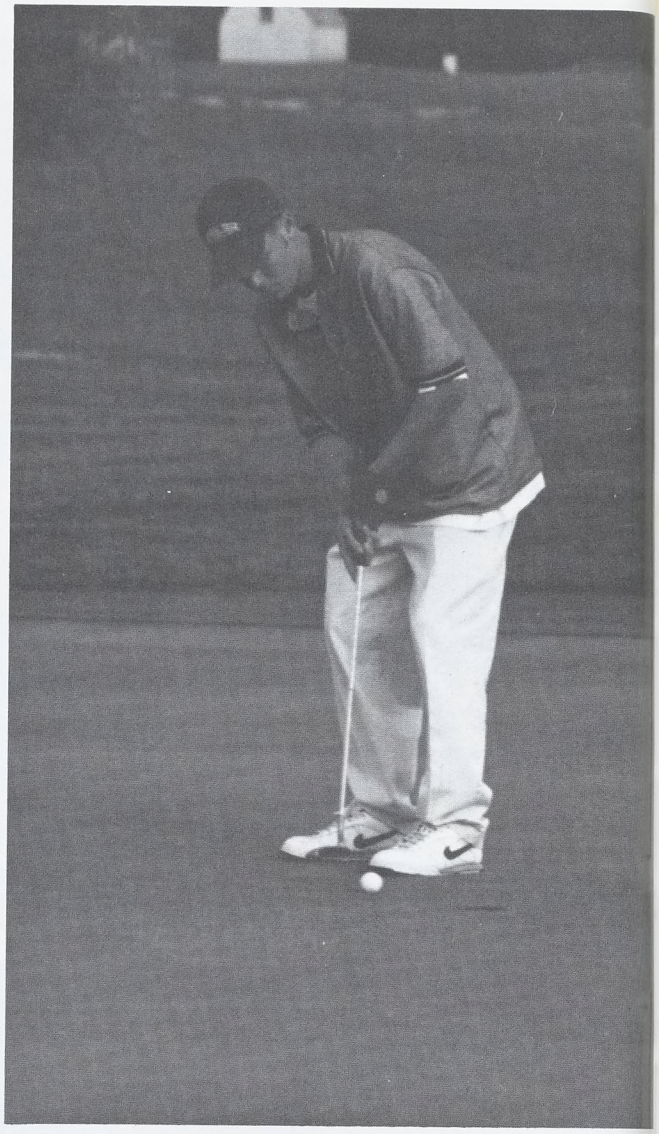

Evan Johnson

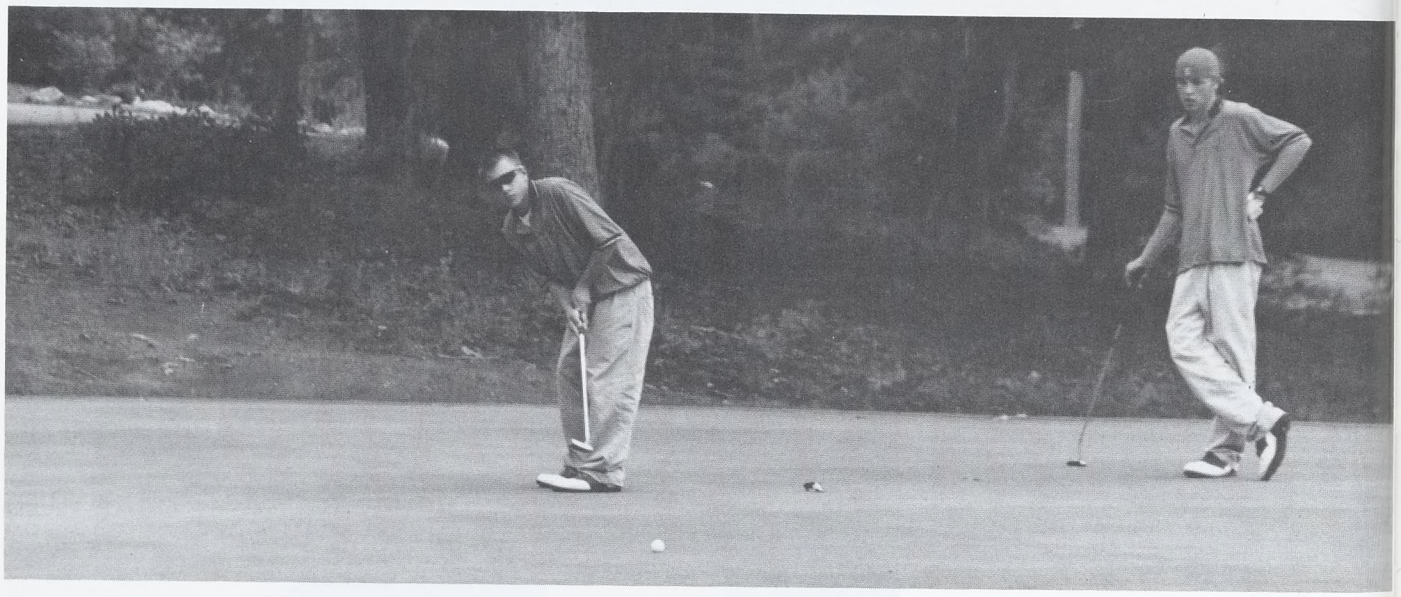

Richard Gouldin and Derek Sanders

Varsity Golf

Varsity Golf
Front Row: Emma Bowles, Adam Hobbs, Richard Gouldin. Row 2: Taylor Haynie, Will Fidler, Derek Sanders, Westley Woolard, Evan Johnson.

1999-2000
Northern
Neck District
Scores

	326
Lancaster	332
Northumberland	343
Essex	351
Rappahannock	
Washington and Lee	388
King William	414

All District – Westley Woolard
All Regional – Westley Woolard
State Tournament – Westley Woolard
Participant
Academic
All District: Adam Hobbs
Richard Gouldin
Emma Bowles

JV Golf

Kirk Hayes, Blake Motley, Brad Drewry, Lauren Kent.

Brandon Fauntleroy

Football players demonstrate their school spirit at the homecoming parade.

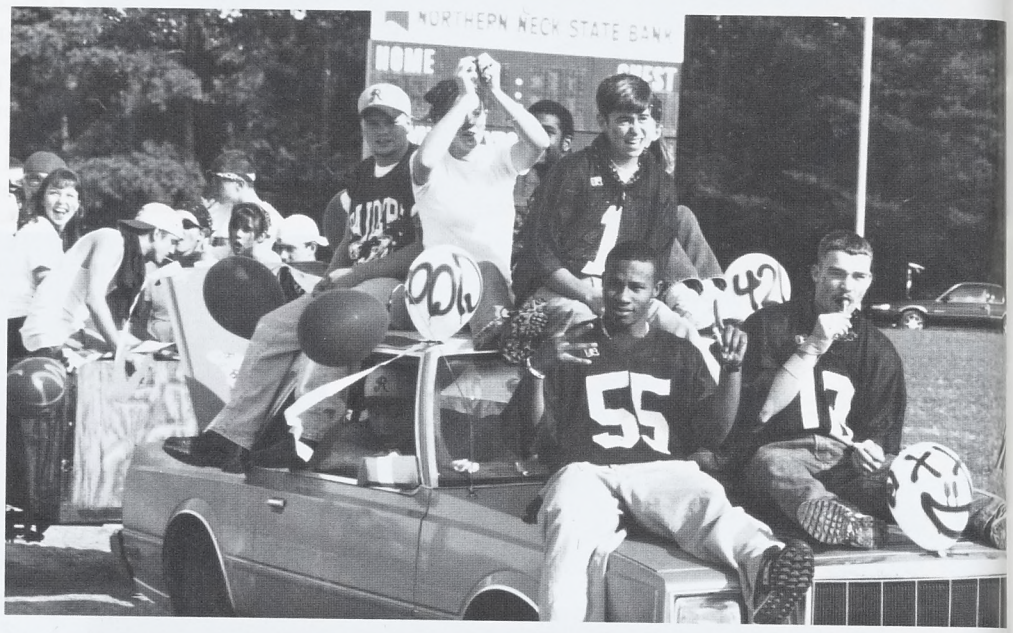

Brandon Brown

Bobby Walston

Billy Montgomery

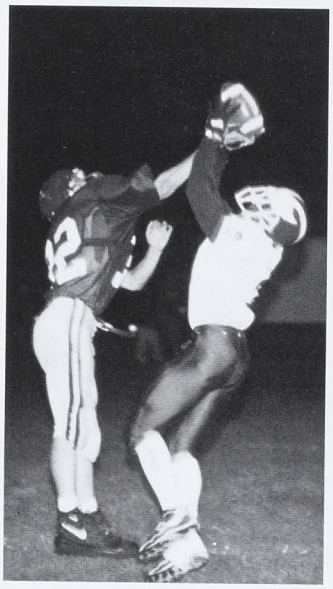

Brandon Brown and Bobby Walston

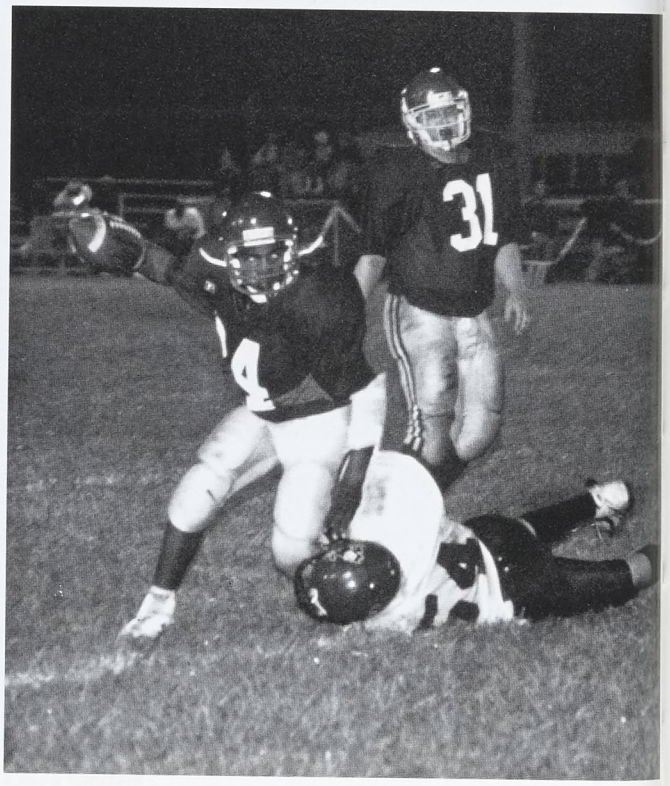

Varsity Football

Varsity Football
Front Row: Derrick Porter, Kenneth Wynne, Rocky Cutright, Matthew Thrift, Matthew King, Jamie Adams. Row 2: Mitchell Austin, Quentin Corbin, Aaron Parr, Chris Packett, Eric Thrift, Bobby Walston, Kenny Sydnor, Tommy Moore. Row 3: Billy Montgomery, Kyle Finerfrock, Brandon Fauntleroy, Jason Mozingo, Daniel Newsome, Kendrick Veney, Antron Brown, Robbie Robinson, Brandon Brown.

1999-2000

	RHS	OPP
West Point	7	14
Mathews	7	2
Sussex Central	0	40
King & Queen	27	6
Middlesex	53	8
Essex	12	24
Northumberland	0	7
Washington & Lee	0	6
Lancaster	6	17
King William	0	35
Regional Semi Finals – Surry	0	39

JV Football

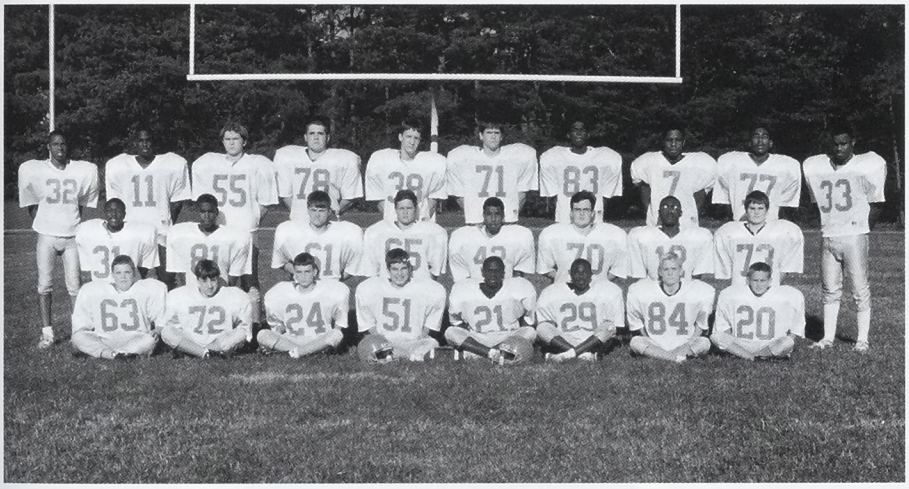

JV Football
Front Row: Philip Thrift, Justin Hanley, Evan Thrift, Robbie Franklin, Reginald Fletcher, Dennis Richardson, Ben Schools, K.W. Swann. Row 2: Jock Tomlin, Orlando Veney, James Fogarty, Tony Orlando, Anttimothy Kelly, Robert Becker, L'Marques Finkley, Christian Pemberton. Row 3: Kevin Fauntleroy, Chris Shivers, James Mullenax, Jason Mozingo, Tim Beasley, Brandon Hanks, Patrick Barber, James Kimble, Jarrel Newton, Jamal Hill.

LaKesha Jackson

Emily Packett

Amanda Sydnor

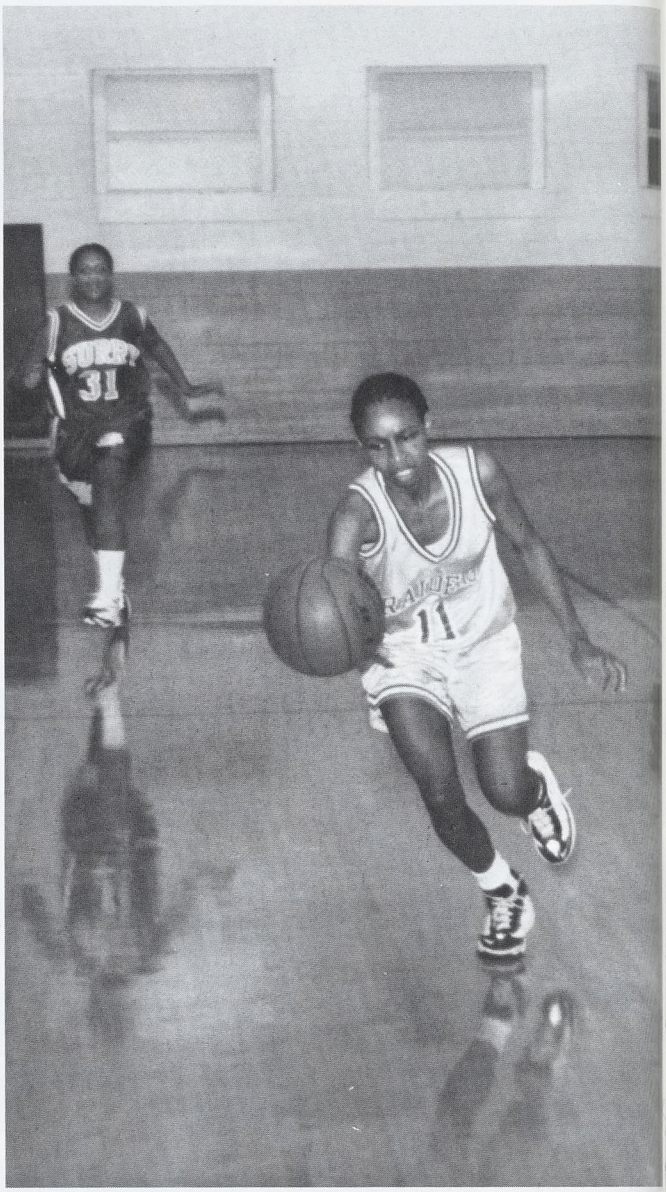

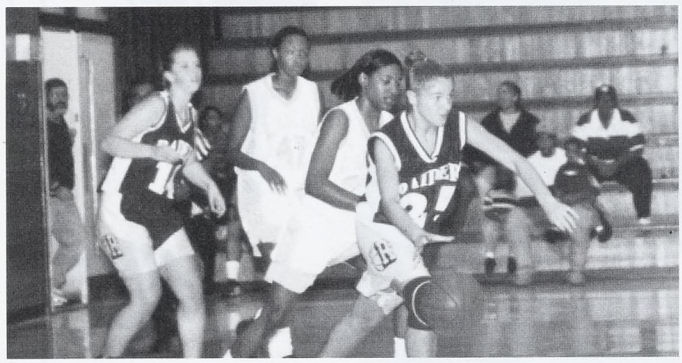

Megan Packett

Megan Davis

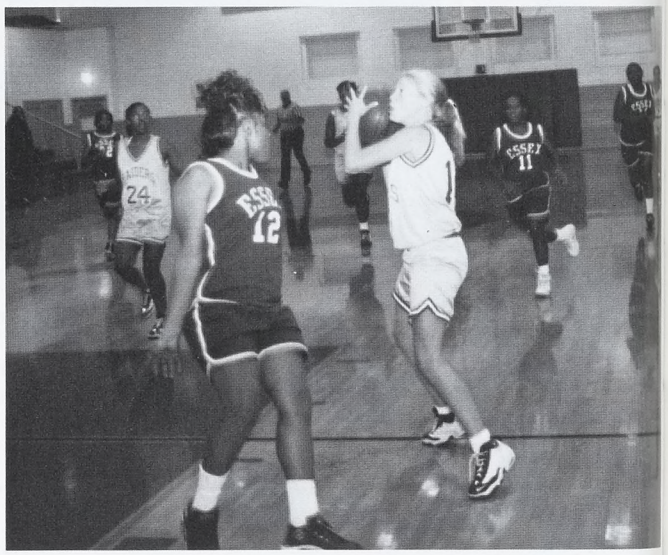

Varsity Girls' Basketball

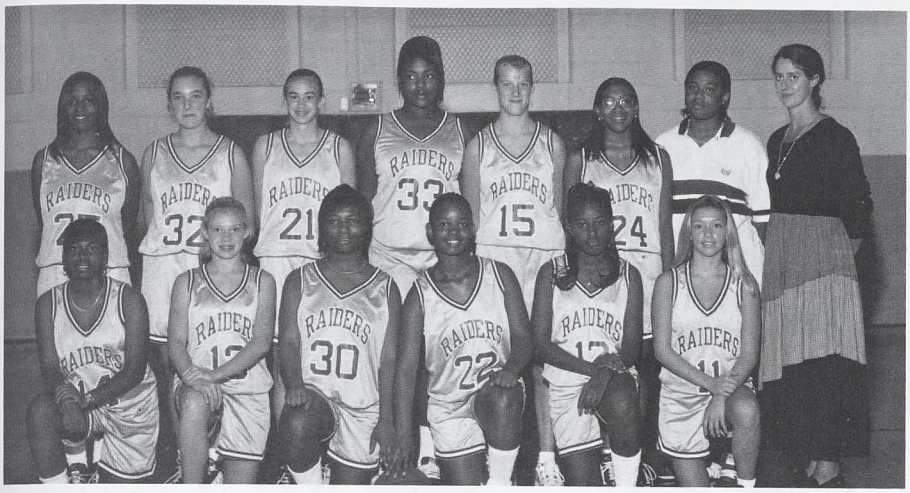

Varsity Girls' Basketball
Front Row: Tymeshia Towles, Shakina Johnson, Megan Packett, Katie Slusser, Amber Baughan, Meredith Mullin, Margaret Johns, LaKesha Jackson. Row 2: Azealya Reese, Jessica Gaines. Row 3: Amanda Sydnor, Christen Veney.

1999-2000

	RHS	OPP
Surry	11	54
Middlesex	31	71
Surry	18	53
Mathews	45	57
Middlesex	18	77
King and Queen	16	42
Northumberland	27	46
Washington and Lee	44	62
Mathews	32	45
Essex	50	49
King and Queen	16	42
Colonial Beach	28	38
King William	28	36
Lancaster	22	55
Northumberland	14	57
Washington and Lee	32	38
Essex	43	36
Colonial Beach	36	40
King William	34	28

JV Girls' Basketball

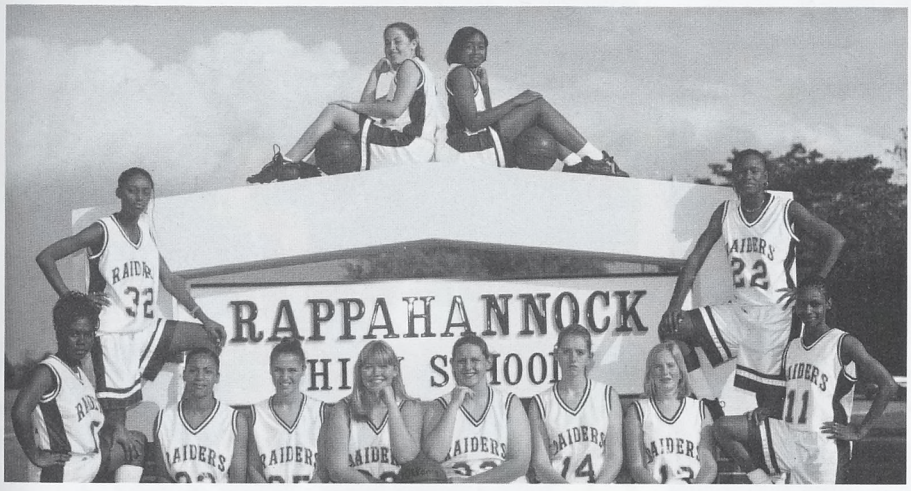

JV Girls' Basketball
Front Row: Anastasia Williams, Megan Davis, Victoria Towles, Katherine Veney, Shaorika Brown, Channing Davis. Row 2: DeVon Reed, Emily Packett, Lorren Sanders, Jazzmine Rich, Katie Self, DeShana Reed, Melinda Gaines (Manager), Coach Tilly Egge.

1999-2000

	RHS	OPP
Surry	0	30
Middlesex	21	19
Surry	22	41
Mathews	10	43
Essex	23	21
King and Queen	16	19
Northumberland	13	44
Washington and Lee	16	29
Mathews	13	30
Essex	50	49
King and Queen	16	42
Colonial Beach	35	40
King William	14	32
Lancaster	34	10
Northumberland	13	31
Washington and Lee	16	20
Essex	32	14
Colonial Beach	30	24
Lancaster	21	26

Matt Thrift and Russell Haynie

L'Marques Finkley

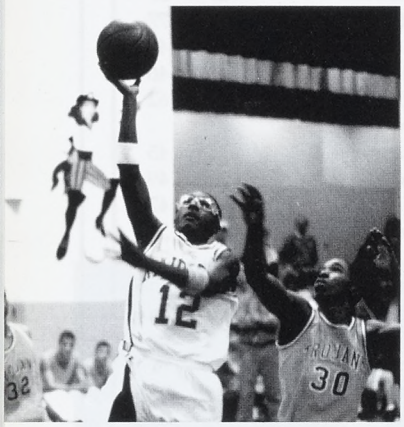

Russell Haynie

Kendrick Veney

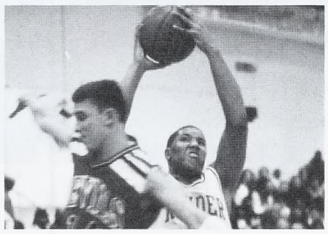

Brandon Fauntleroy

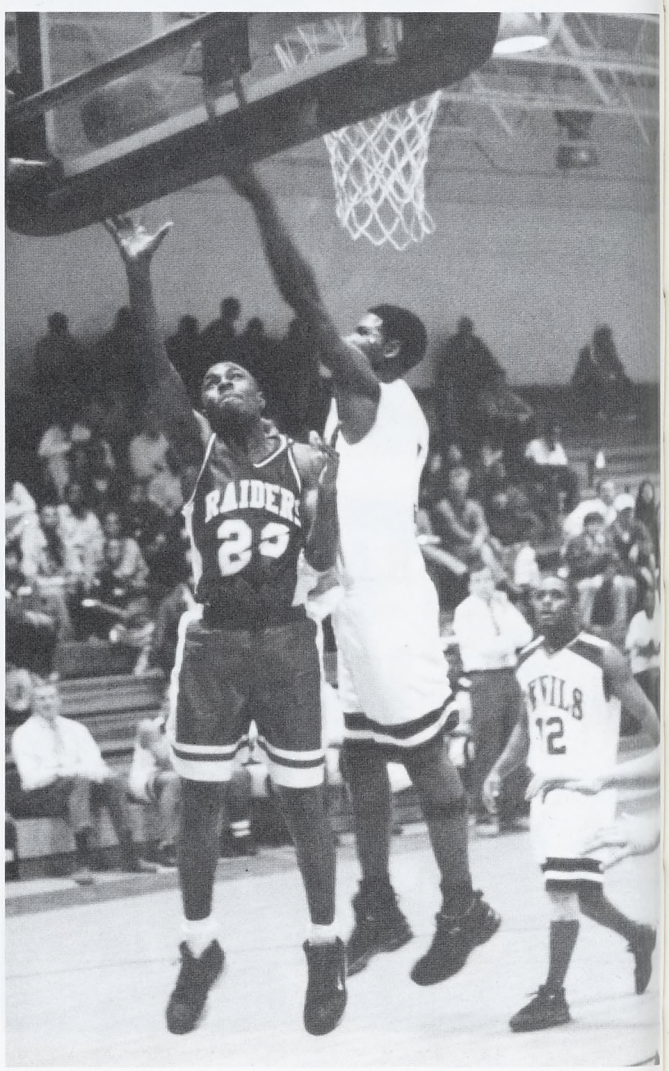

Varsity Boys' Basketball

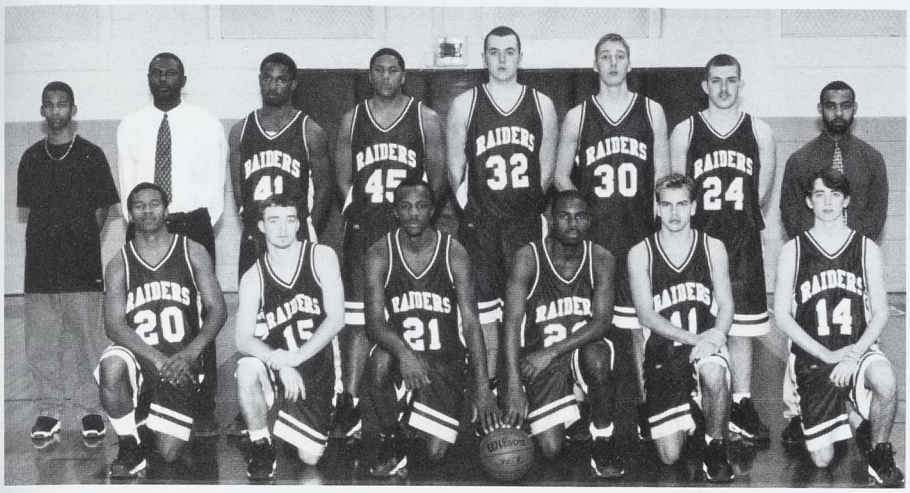

Varsity Boys' Basketball
Front Row: Quentin Corbin, Matthew Thrift, Terrence Brown, Brandon Fauntleroy, Drew McGeorge, Mitchell Austin. Row 2: Brandon Jackson (Manager), Coach Mr. William West, Antron Brown, Kendrick Veney, Russell Haynie, Matthew Brann, Jay Sanford, Coach Kevin Faison.

1999-2000

	RHS	OPP
Charles City	78	64
Charles City	50	52
Mathews	73	68
King and Queen	60	54
Middlesex	81	71
King William	62	81
Mathews	71	50
King William	60	81
Middlesex	62	68
Washington and Lee	71	74
Northumberland	59	58
King William	55	53
Northumberland	76	55
Washington and Lee	61	69
Essex	55	88
Lancaster	73	80
Essex	89	82
Lancaster	61	83
Essex	78	75
King William	73	90

JV Boys' Basketball

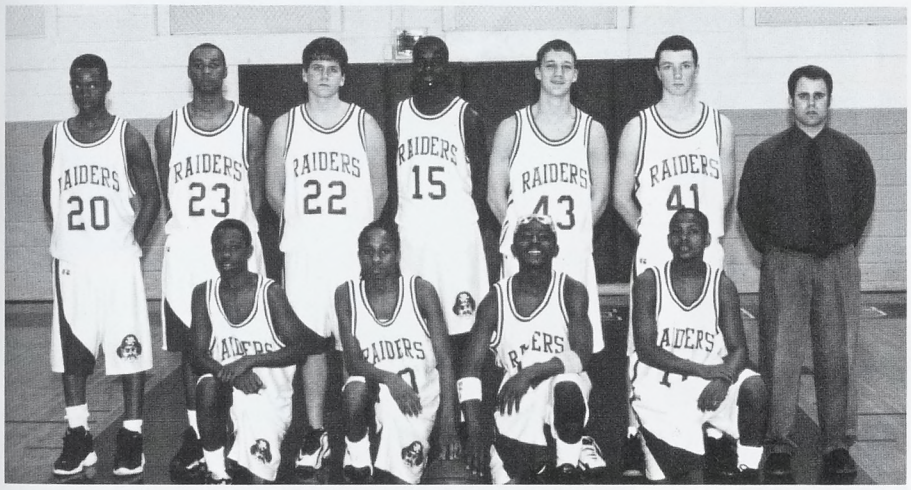

J.V. Boys' Basketball
Front Row: Dennis Richardson, Aaron Cupitt, L'Marques Finkley, Charles Monroe. Row 2: Kevin Flauntleroy, Antoine Newton, Brandon Hanks, Patrick Barber, Tim Beasley, Taylor Haynie, Coach Mr. Michael Baker.

1999-2000

	RHS	OPP
Charles City	41	25
Charles City	34	44
Mathews	36	21
King and Queen	35	27
Middlesex	31	34
King William	30	20
Mathews	37	31
King William	40	22
Middlesex	34	30
Washington and Lee	44	52
Northumberland	18	36
Washington and Lee	41	51
Essex	52	44
Lancaster	44	45
Essex	27	31
Lancaster	31	32

Amanda Schwarting, Rachael Hayes, and Amanda Lewis

Lorren Saunders

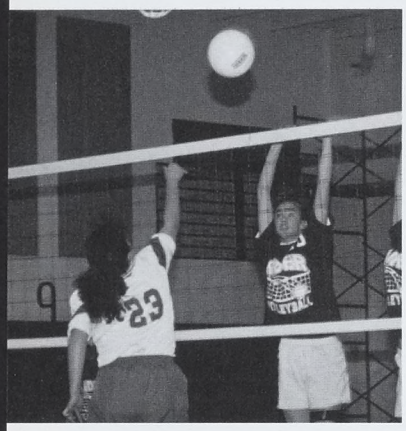

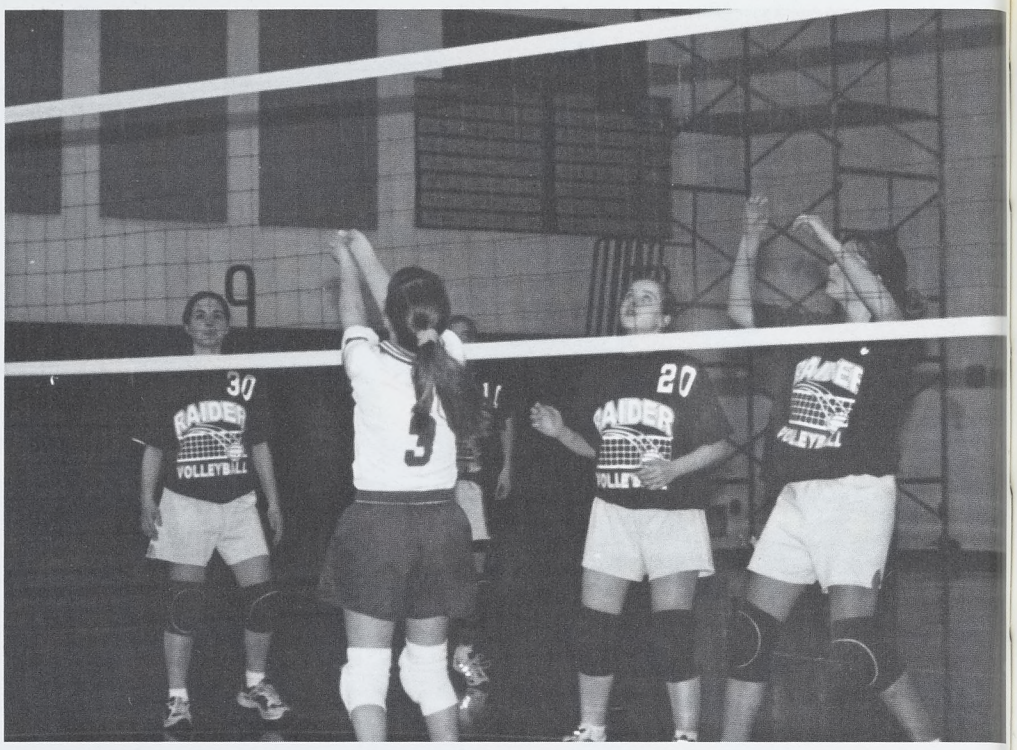

Carrie Barker is ready to help her teammates.

Megan Davis

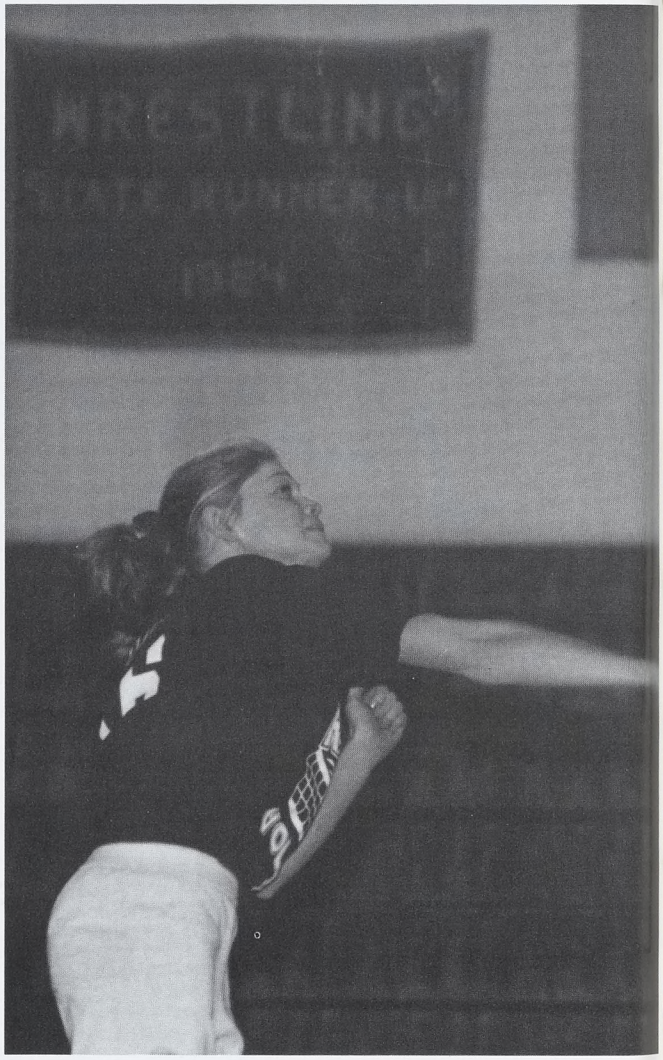

Varsity Volleyball

Varsity Volleyball
Front Row: Jessica Townshend, Katie English, Cindy O'Bier, Brandee Schwarting. Row 2: Amber Baughan, Coach Toni Roccia, Carrie Barker.

1999-2000

	RHS	OPP
West Point	0	2
Arcadia	2	1
Arcadia	2	1
Washington and Lee	0	2
Northumberland	0	2
King William	0	2
Essex	2	1
Colonial Beach	2	0
Lancaster	0	2
Washington and Lee	0	2
Northumberland	2	1
Essex	2	1
King William	0	2
Lancaster (Round 1/District)	2	1
Northumberland (Semi-final/ District)	1	2

JV Volleyball

J.V. Volleyball
Front Row: Jacquelyn Kilman, Rachael Hayes, Megan Davis. Row 2: Catherine Barker, Lorren Sanders, Amanda Lewis, Emily Packett, Amanda Schwarting, Coach Sam Pittman.

1999-2000

	RHS	OPP
West Point	1	2
Arcadia	0	2
Arcadia	2	1
Washington and Lee	0	2
Northumberland	0	2
Essex	1	2
Colonial Beach	2	0
Lancaster	0	2
Washington and Lee	0	2
Northumberland	2	1
Essex	0	2
King William	2	1

First RHS Soccer Team

Soccer
Front Row: Nathan Frazier, Darian Mason, Dennis Richardson, Adam Hobbs, Brandon Jackson, Michael Pattison, Rocky Cutright, Quentin Corbin. Row 2: James Fogarty, Ricky Anthony, Dylan Burruss, James Mullenax, Ptrick Gilman, Jason Mozingo, Antron Brown, Buddy Wellford, Mitchell Austin, Josh McKenny, Coach Thompson.

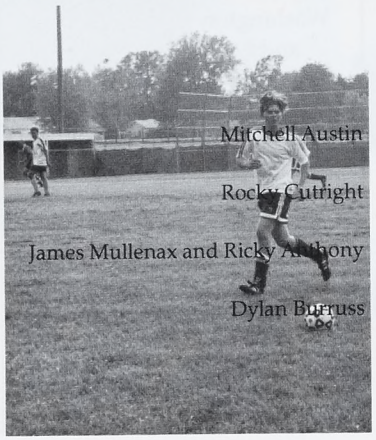

Mitchell Austin

Rocky Cutright

James Mullenax and Ricky Anthony

Dylan Burruss

Girls' Track

Front Row: Marcie Canada (Manager), Aquanda Veney. Row 2: Shamika Carey, Shannon Carey, Magali Marchal, Brittany Balderson, Jamie Mack, Ruth Cutright, DeVon Reed, Gessica Parker, Shanita Towles, Tonya Veney (Manager). Row 3: Coach Hyte Smith, Mary Coleman (Manager), Jessica Gaines, Tranae Tolson, DeShana Veney, Doranda Finkley, Crystal Thompson, Shayla Veney, Azealya Reese, Terri Veney, Assistant Coach Laurie Mooneyham. Row 4: Shaorica Brown, Chiquita Baylor, Kelly Mahan, Shakina Johnson, Kathy Veney, Anya Robinson, LaKesha Jackson, Demetria Gaines, Jazzmine Rich.

1999-2000

	RHS	OPP
New Kent	53	81
King William	53	25
West Point	53	43
Washington & Lee	53	32
Middlesex	53	35
West Point	133	25
Middlesex	133	72
Northumberland	76	41
King William	76	32
West Point Invitational	86	
Essex	55	71
Lancaster	94	33

Boys' Track

Boys' Track

Front Row: Brandon Brown, Quentin Corbin, Dennis Richardson, Darian Mason, Paul Schools, Jarred Moses. Row 2: Assistant Coach Torrey Veney, Todd Lucas, Jonathan Brown, Tyrone Veney, Brandon Fauntleroy, Mitchell Austin, Brandon Jackson, Jonathan Runninger, Coach Rick Magulick. Row 3: Dylan Burruss, Jermain Brown, Tim Beasley, Terrance Brown, Devontre Yerby, Kyle Finerfrock.

DISTRICT CHAMPION
Shayla Veney won this year's district meet in the 100m Hurdles with a time of 16.82 seconds.

Front Row: Brittany Balderson and Kelly Mahan. Back Row: Jessica Gaines, Anya Robinson, DeShana Veney, Shayla Veney.

DISTRICT CHAMPION
Terrance Brown wins the High Jump.

Tim Beasley

Quentin Corbin

Quentin Corbin

Magali Marchal

Dennis Richardson

Lindsey Lewis

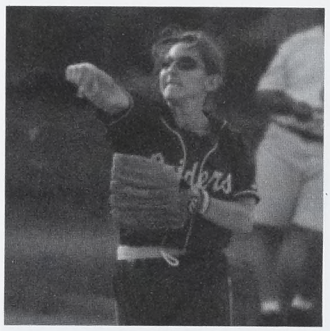

Cindy O'Bier

The varsity softball team placed 3rd in the N.N. Regular Season and 2nd in the N.N. Tournament.

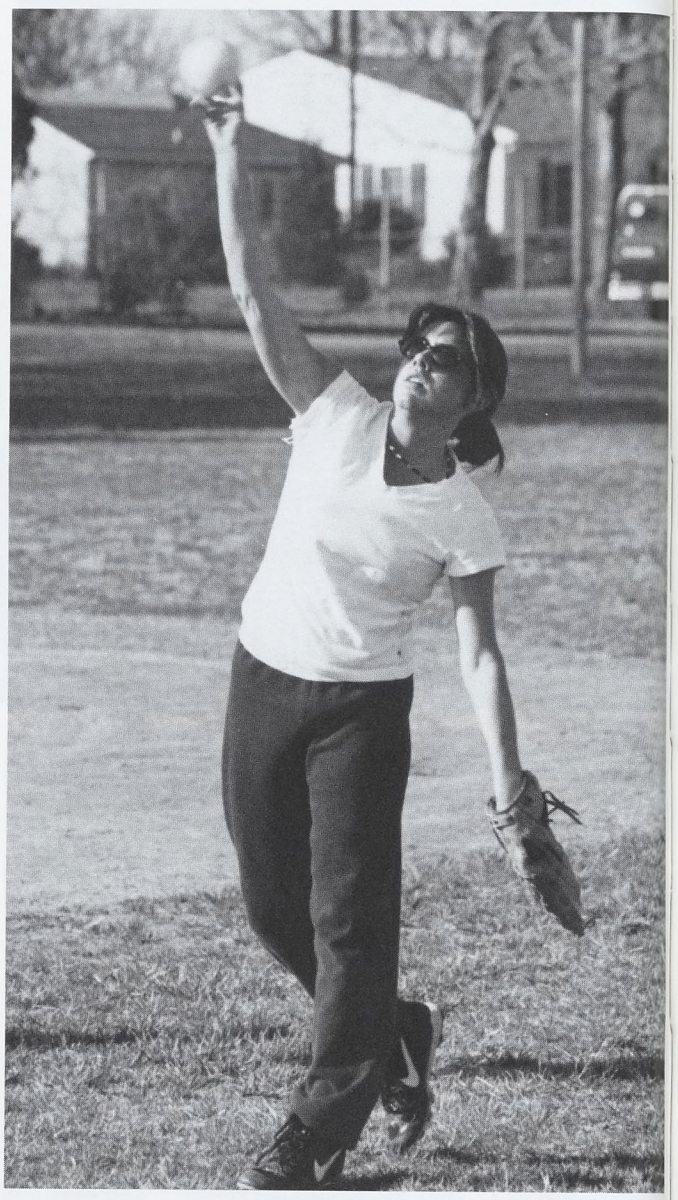

Crystal Stalnaker

Front Row: Margaret Johns, Katie Slusser, Jamie Mack, and Lindsey Lewis. Back Row: Amanda Schwarting.

Varsity Softball

Varsity Softball
Front Row: Lindsey Lewis, Beth Suthard, Jessica France, Cindy O'Bier. Row 2: Channing Davis, Katie English, Anne Clements, Amanda Sydnor, Crystal Stalnaker, Lorren Sanders. Row 3: Coach Ellen Gaines, Meredith Mullin, Amber Baughan, Katie Slusser, Coach Michael Baker.

1999-2000

	RHS	OPP
Nandua	0	12
Nandua	1	6
New Kent	3	10
Middlesex	16	4
Middlesex	3	5
King & Queen	17	2
King William	14	3
Washington & Lee	16	8
Northumberland	0	5
New Kent	2	21
Washington & Lee	10	12
Lancaster	10	7
Northumberland	6	1
Essex	3	7
Lancaster	18	10
Essex	4	14

JV Softball

JV Softball
Front Row: Rachael Sullivan, Collin Woolard, Megan Davis, Amanda Schwarting, Margaret Johns, Megan Bell, Kathryn Brann, Jacquelyn Kilmon. Back Row: Carrie Barker, Melissa King, Jessica Dunaway, Katie Self, Emily Packett, Megan Packett, Coach Toni Roccia.

1999-2000

	RHS	OPP
Middlesex	14	3
Colonial Beach	25	0
Washington & Lee	13	2
King William	11	15
Colonial Beach	22	1
Northumberland	3	11
Middlesex	7	5
New Kent	11	1
Washington & Lee	9	14
King William	1	7
Lancaster	10	3
Northumberland	11	1
Essex	1	2
Lancaster	2	7
Essex	1	3

CHAMPIONS
The JV baseball team is this year's N.N. Regular Season Champions and the N.N. Tournament Champions.

FOUR HIT HOMERUNS
Brandon Hanks, Daniel Newsome, Brandon Withers, Tommy Moore.

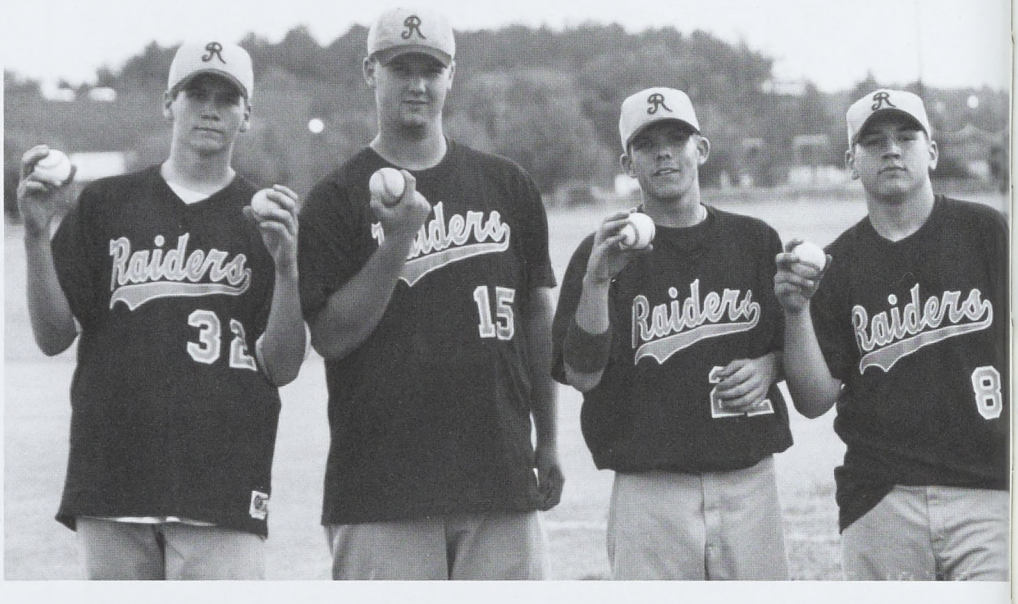

Robbie Robinson

Jonathan Smith

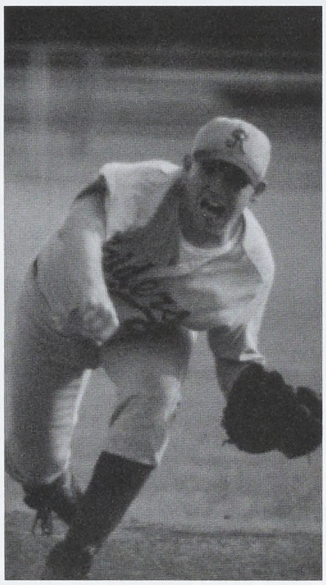

Taylor Haynie

Varsity Baseball

Front Row: Matthew Harper, L'Marques Finkley, Morgan Suthard, Matthew Thrift, Chris Hackman, Charles Monroe, Albert Sanford, Drew McGeorge. Row 2: Jonathan Smith, Kendrick Veney, Matthew Brann, Russell Haynie, Clay Woolard, Lee Vandeloecht, Coach Paul Yackel.

1999-2000

	RHS	OPP
Nandua	2	13
Nandua	6	2
New Kent	1	12
Middlesex	6	1
Middlesex	4	3
Washington & Lee	8	1
King & Queen	10	0
King William	9	4
Northumberland	1	0
New Kent	9	12
Washington & Lee	5	1
King William	3	10
Lancaster	7	4
Northumberland	1	3
Essex	1	8
Lancaster	7	6
Essex	0	10
Northumberland	2	1
Essex	3	4

JV Baseball

Front Row: Ken Gordon, Brad Drewry, Brandon Alderman, Charles Monroe, Joel Knight, Eric Thrift, Brandon Withers, Robby Franklin (Scorekeeper). Back Row: Coach Larry Barker, Tommy Moore, Brandon Overby, Taylor Haynie, Daniel Newsome, Brandon Hanks, Blake Motely, Lee Vandeloecht, Robbie Robinson.

1999-2000

	RHS	OPP
Middlesex	6	6
Colonial Beach	29	0
Washington & Lee	14	3
King William	7	5
Colonial Beach	9	0
Northumberland	11	1
Middlesex	18	0
New Kent	12	2
Washington & Lee	14	4
Essex	6	4
King William	20	10
Lancaster	7	2
Lancaster	10	0
Essex	15	5

this the year

2000

ORGANIZATIONS

RHS Marching Band

Raider Marching Band

Front Row: Brandee Self, Michelle Settle. Row 2: Matthew Moubray, Shani Mason, Sarah Ripley, Lori Brew, Chris Lane, Catherine Barker, Jonathan Brown. Row 3: Amanda Hale, Sarah Cole, Angela Neal, Casey Smith, Amber Davis. Row 4: Beth Cleveland, Devontre Yerby, Adam Hobbs, Nathan Frazier, Jonathan Brown, Brian Mosier, Jared Petrie, Michael Green, Brandon Alderman, Justin Rock, Jordain Coleman.

Raider Flag Team

Left Bottom to Top: Tiffany Davis, Diandra Veney, Jamie Thompson, Crystal Thompson, Jamie Chatham. Right Bottom to Top: DeAnne Bell, Julia Hoffman, Deanna Lavery, Katie English.

SCA OFFICERS
Doranda Finkley, Krystal Taylor, Amber Baughan, Chiquita Baylor, Anya Robinson

WE make the DIFFERENCE

SENIOR OFFICERS
Front: Carrie Barker (President), Brandee Schwarting (Vice President). Back: Laura Gilman (Secretary), Amber Baughan (Reporter), Brand Ball (Treasurer).

JUNIOR OFFICERS
LaKesha Jackson (Vice President), Shamika Carey (Secretary), Shannon Carey (Treasurer), Lynn Hudson (Reporter), Amanda Sydnor (President).

SOPHOMORE OFFICERS
Christen Veney (Treasurer), Krystal Taylor (Vice President), Reamy Douglas (Secretary), Brandon Fauntleroy (President), Kathy Veney (Reporter).

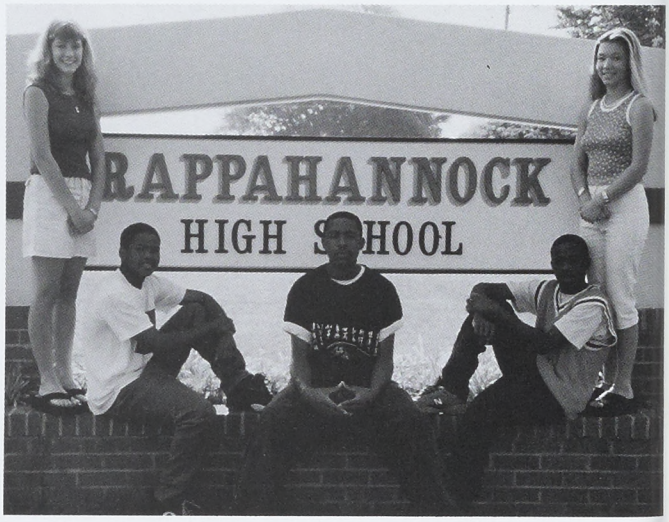

FRESHMAN OFFICERS
Brittany Balderson (Treasurer), Charles Monroe (Reporter), K.O. Fauntleroy (Secretary), Dennis Richardson (President), Channing Davis (Vice President).

Homeroom Representatives

Front Row: Brandy Ball, Gesica Parker, Katie Slusser, Richard Thomas. Row 2: Janita Robinson, Aquanda Veney, Colby Finkley, Amanda Schwarting, Angie Burnett, Cindy O'Bier. Row 3: Brandon Fauntleroy, Matthew Harper, LaKeisha Veney, Kathryn Hensley, Renee Ball, Justin Rock.

Governor's School

Laurie Whiteway, Kathleen Sulik, Lori Douglas, Carrie Barker, Josh McKenney

Marine Science

The Chesapeake Bay Governor's School provides students with the opportunity to foster an appreciation and respect for environmental issues.

SODA

Front Row: Katie Slusser, Tranae Tolson, Shannon Carey, Kasie Rose, Doranda Finkley, Brandy Ball, Jessica Stafford. Row 2: Angela Neal, Margaret Johns, Reamy Douglas, Katie English, Brandee Schwarting, LaKesha Jackson, Jared Moses. Row 3: Catherine Barker, Tyler Mothershead, Keristen Gaines, Krystal Taylor, Anya Robinson, Crystal Thompson, April Amos, Pamela Jones, Shelley Dawson. Row 4: Amanda Hayes, Aquanda Veney, Cain Knight, Shamika Carey, Jessica Townshend, Deanna Lavery, Aaron Palmore, Chiquita Baylor.

Students as Mentors

The SODA Club (Student Organization Developing Attitudes) is an organization of students who serve as mentors for elementary students. The high school students meet periodically with the younger students and talk with them about issues and problems they may be facing. Participating students must display good moral character and be in good academic standing.

Newspaper Staff

Front Row: April Amos, Kenny Sydnor, Katie Slusser, Katherine Veney, April Balderson. Row 2: Gesica Parker, DeVon Reed, Melinda Gaines, Shakina Johnson, Cain Knight, Stephanie Meador. Row 3: Terri Veney, Shanita Towles, Dwayne Scott, Megan Daniels, Jessica Croxton, David Witt, Crystal Dameron.

Forensics

Front Row: Mrs. Vandeloecht, Angela Neal, Marcie Canada. Row 2: Deanna Lavery, Jonathan Brown, Jared Moses.

Forensics Winners

This year Jared Moses interpreted prose, Marcie Canada received Honorable Mention at District for Poetry Interpretation, Jonathan Brown earned third place at District in Storytelling and advanced to Regional competition. Angela Neal placed at District, Regional and State in Spelling. Thanks to these students for representing Rappahannock so well!

Yearbook Staff

Front Row: Rachael Hayes, Amanda Schwarting, Holly Harrison, Beth Suthard, Doranda Finkley, Brandy Ball, Ashley Brownlee (Editor). Row 2: Rasheeda Brockington, Marcie Canada, Crystal Thompson, Chiquita Baylor, Emily Packett, Megan Davis, Kelli King. Row 3: Jessica Dunaway, Jonathan Brown, Alisha Radcliffe, Rebecca Franklin, Amanda Lewis, Reamy Douglas, Jessica Brann, Shelley Dawson, Rebecca Jeter.

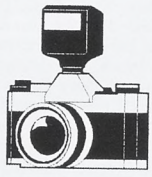

BETA

Front Row: Carol Balderson, Shannon Carey, Chiquita Baylor, Shamika Carey, Jessica Stafford. Row 2: Deanna Lavery, Jessica Townshend, Katie English, Crystal Thompson, Margaret Johns, Lynn Hudson, Amanda Sydnor. Row 3: Catherine Barker, Disha Patel, Katie Slusser, Anne Clements, Rebecca Franklin, Meredith Mullin, Erika LeBrun, Aaron Palmore. Row 4: Tony Orlando, Pamela Jones, April Amos, Tyler Mothershead, Brandon Overby, Richard Gouldin, Kyle Finerfrock, Matthew Harper.

Beta Club

The purpose of the National BETA Club is to promote the ideas of honesty, service, and leadership among the students to regard meritorious achievement, and to encourage students to continue their education after high school. All members must have a "B" or better average in all of their subjects for eligibility in the club.

Glee Club

Front Row: Katherine Veney, Tranae Tolson, Emma Bowles, Catherine Barker, Jessie Runninger. Row 2: Kevin Fauntleroy, Crystal Thompson, Krystal Taylor, Doranda Finkley. Row 3: Jermaine Brown, L'Marques Finkley, Adrian Hanna, Brandon Faunteroy, Dennis Richardson.

Choral Music

Front Row: Jamal Brown, Rasheeda Brockington, Marcie Canada, Samantha Wynne, Vanessa Moses, Brandy Ball. Row 2: Brandon Jackson, Jamaul Hill, Tammy Levere, Kristy Sanford, Anna Harkless, Kathryn Hensley, Ruthy Cutright, Jazzmine Rich. Row 3: Garcia Levere, Chris Shivers, Josh Lewis, Melinda Gaines, Victoria Gaines, Renee Ball, Jermaine Brown, LaTrayven Rich.

DECA

Front Row: Mr. Brown, Cindy O'Bier, Angie Burnett, Renee Ball, Amanda Mothershead, Jay Sanford, Jessica France. Row 2: Allen Harper, Christy Dodson, Eric Woolard, Tony Rose, Ashley Coates, Melissa Burch, Shaorica Brown. Row 3: Chris Bell, Brandon Coates, Kevin Harrison, Will Schools, Billy Brann, Robbie Robinson, Brandon Brown, Aaron Parr.

FFA

Front Row: Brantley Teague, Richard Thomas, Matthew Harper. Row 2: Robert Boyle, Jonathan Smith, Justin Coates, Matthew King, Daniel Coates. Row 3: Carlton Barber, Billy Brann, Chris Jones, Evan Johnson, Matthew Brann.

FBLA
Front Row: Ashley Brownlee, Keristen Gaines, Brandy Ball. Row 2: Kelly Mahan, Stacy King, Shelley Dawson, Angie Burnett.

Drama Club
Front Row: Brandy Ball, Amanda Hale, Angela Neal, Jenny Runninger. Row 2: Amber Davis, DeAnne Bell, Casey Smith, Catherine Barker, Sarah Ripley, Jonathan Brown. Row 3: Tiffany Davis, Nathan Frazier, Jared Moses, Julia Hoffman, Deanna Lavery, Erika LeBrun, Justin Rock.

One Act Play
Front Row: Jarrod Moses, Sarah Ripley, Catherine Barker, Justin Rock. Back Row: Tiffany Davis, Laurie Whiteway, Jonathan Brown, Deanna Lavery, Jenny Runninger.

One Hundred & 10th St. Station
This year's One Act Play won 2nd place at the N.N. District Tournament and placed 6th at the Regional Meet.

Science Club

Front Row: Jessica Townshend, Katie English, Crystal Thompson, Marcie Canada. Row 2: Deanna Lavery, Amanda Schwarting, Rachael Hayes, Rasheeda Brockington.

Science in the 2nd Grade

Front Row: Brandee Schwarting, Jessica Townshend, Katie English, Rachael Hayes, Amanda Schwarting. Row 2: Mary Arthur, Alisha Radcliffe, Deanna Lavery, Kyle Finerfrock, Marcie Canada, Rasheeda Brockington. Row 3: Emma Bowles, Richard Gouldin, Katie Slusser, Lynn Hudson, Anne Clements, Julia Hoffman, Margaret Johns.

Envirothon

Front Row: Jenny Runninger, Brandee Schwarting. Row 2: Mary Arthur, Scott Headley, Emma Bowles.

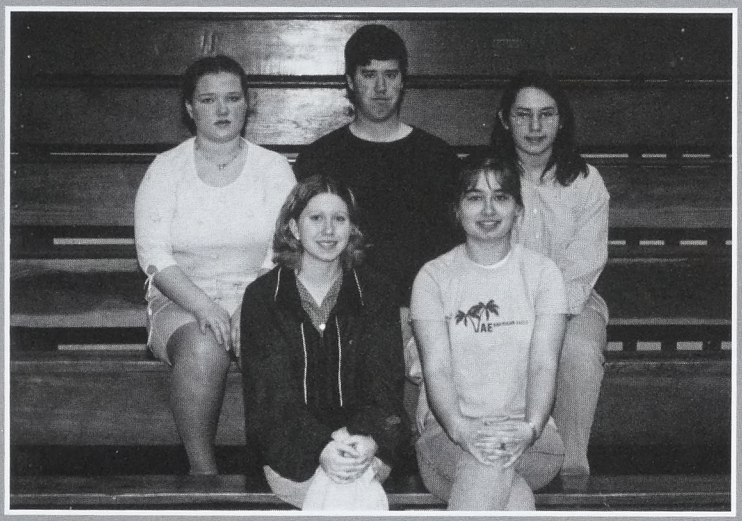

Spanish Club

Front Row: Colby Finkley, Jamie Mack, Krystal Taylor, Doranda Finkley, Chiquita Baylor, Shamika Carey, Aquanda Veney, Lori Brew. Row 2: Anya Robinson, Marcie Canada, Crystal Thompson, Shannon Carey, Janita Robinson, Tranae Tolson, Cain Knight, Lynn Hudson, Amanda Sydnor. Row 3: Deanna Lavery, Jessica Townshend, Amanda Lewis, Rebecca Franklin, Jonathan Brown, Will Fidler, Margaret Johns, Katie Slusser, Anne Clements, Joel Knight. Row 4: Jessica France, Mary Arthur, Megan Packett, Megan Davis, Emily Packett, Brittany Balderson, Channing Davis, Lorren Sanders, Kelly Mahan, Brandon Overby, Richard Gouldin, Kyle Finerfrock. Row 5: Robbie Robinson, Katie English, April Amos, Amber Baughan, Pamela Jones, Matthew Brann, Beth Suthard, Cindy O'Bier, Meredith Mullin, Matthew King, Jason Gokey.

Scores

	RHS	Opp
King William	100	130
Essex	100	110
Northumberland	140	80
Washington & Lee	50	170
Lancaster	80	75
Colonial Beach	80	120
King William	90	120
Essex	110	60
Colonial Beach	90	140
Lancaster	140	40

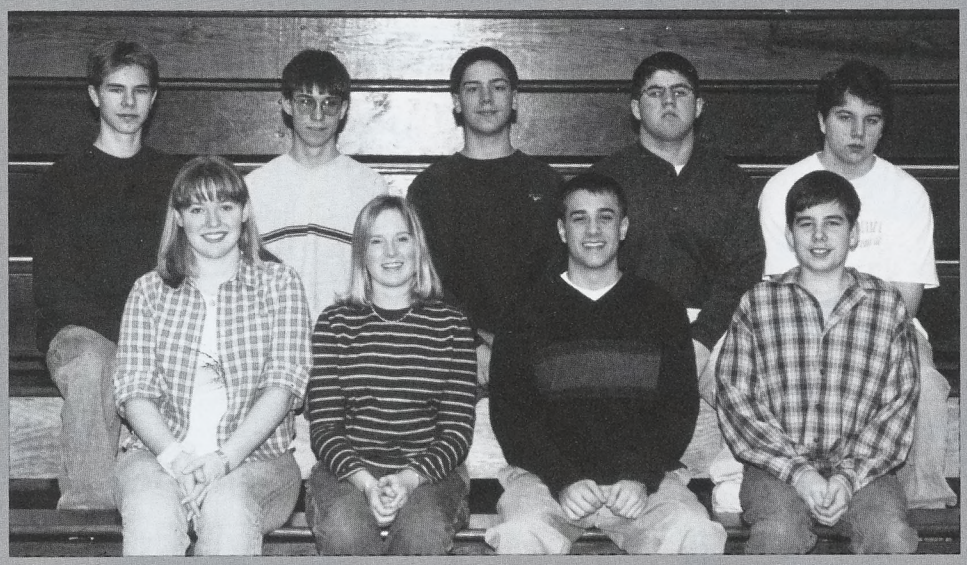

Academic Challenge
Front Row: Katie Slusser, Margaret Johns, Richard Gouldin, Robbie Franklin. Row 2: Brandon Overby, Richard Anthony, Adam Hobbs, Matthew Harper, Aaron Palmore.

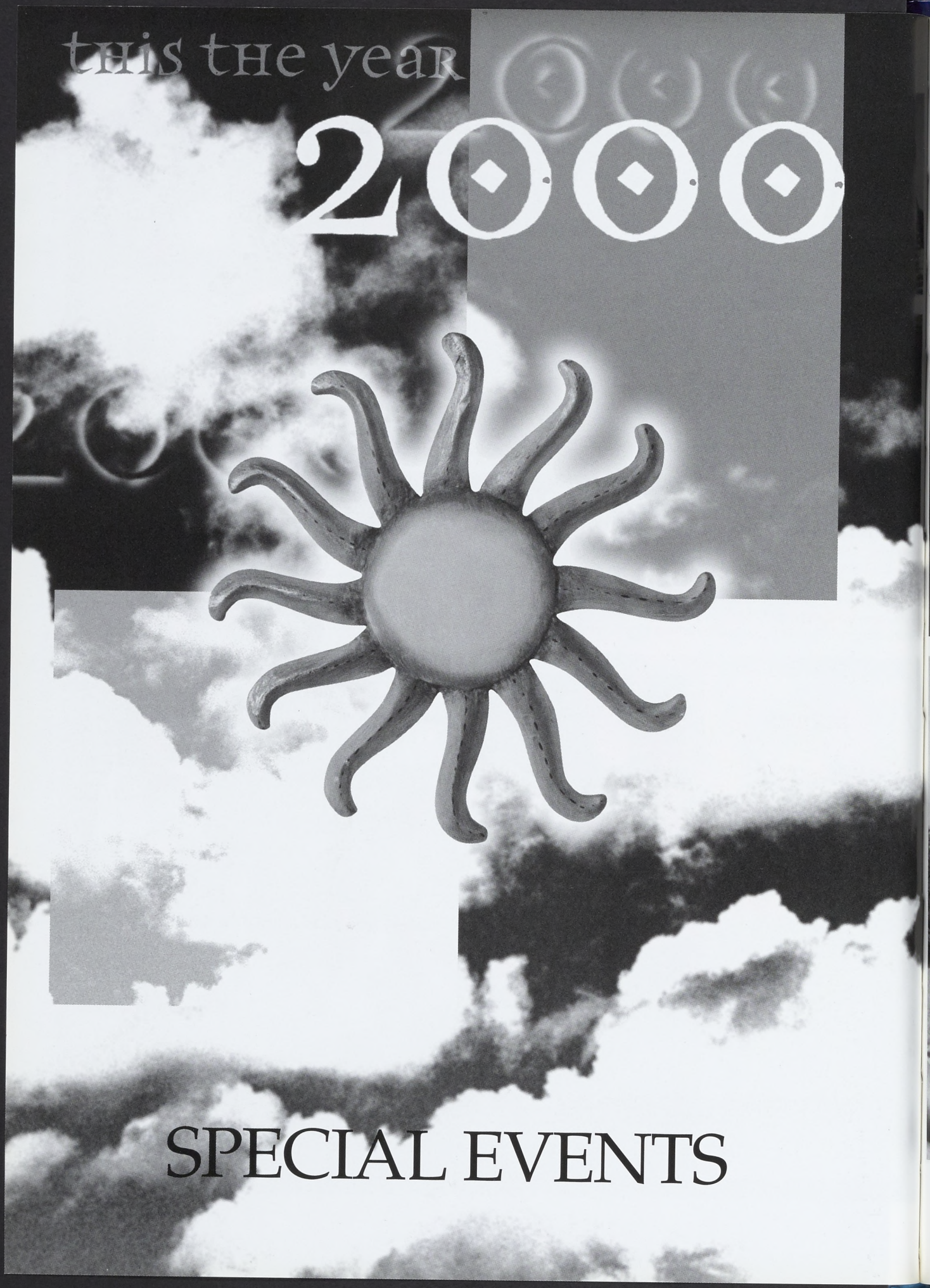

SPECIAL EVENTS

Spirit Week

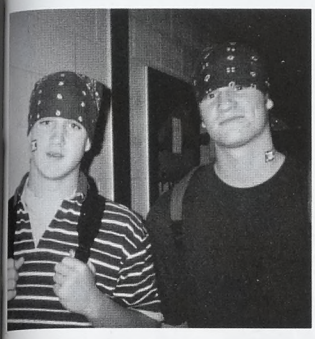

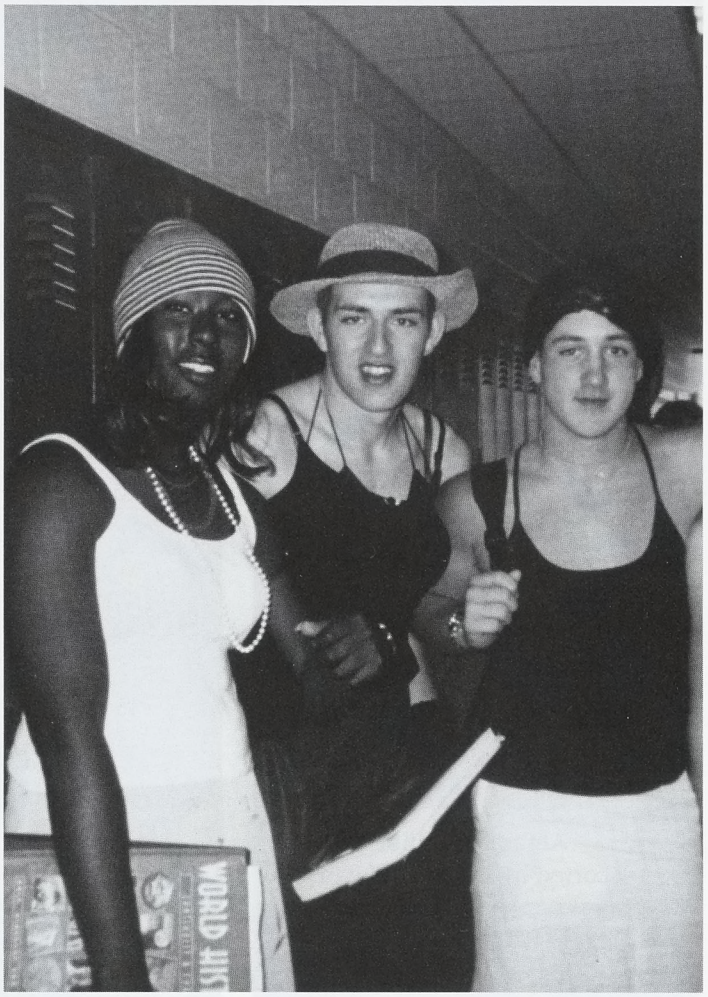

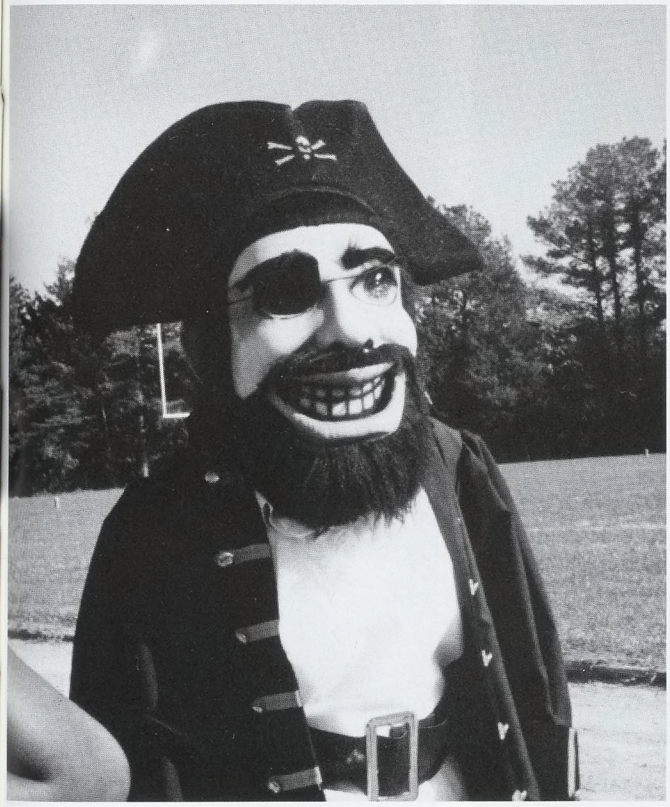

Homecoming Court

Brandy Ball escorted by L'Marques Finkley.

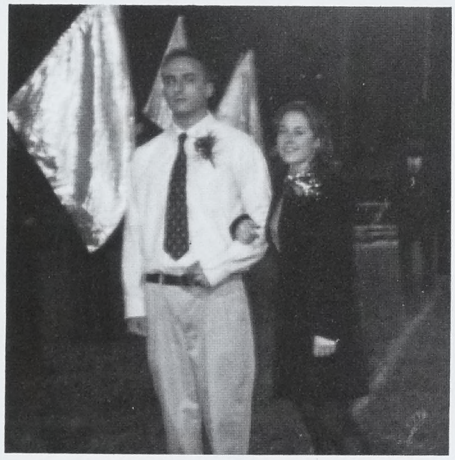

Amanda Sydnor
escorted by Jarrod Dungan.

Carrie Barker
escorted by Evan Johnson.

Anne Clements and Christen Veney.

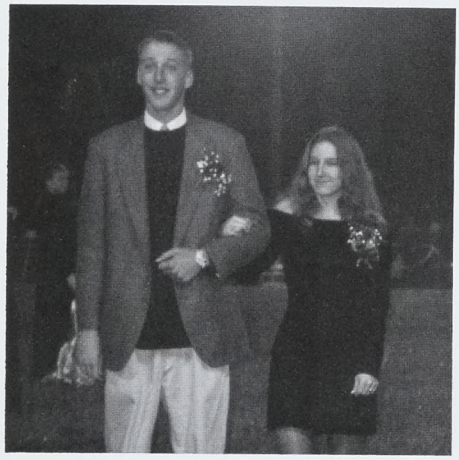

Cindy O'Bier
escorted by Matthew Brann.

Jamie Mack walks with her escort.

Channing Davis
escorted by Drew McGeorge.

More Spirit

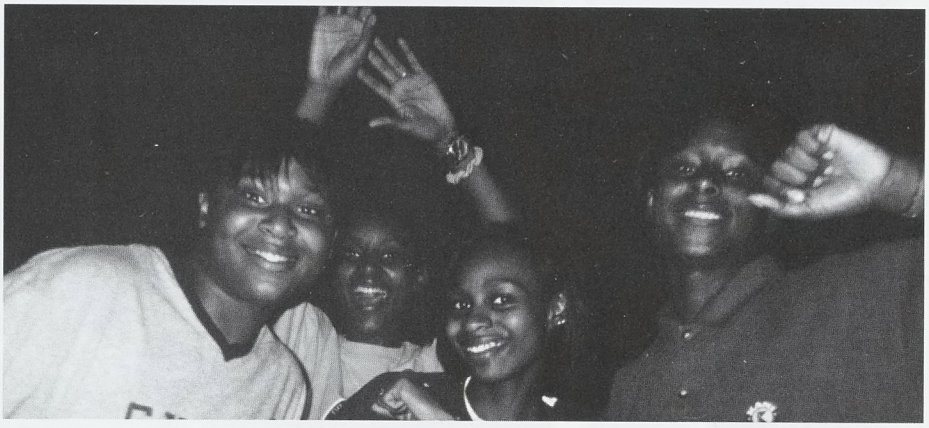

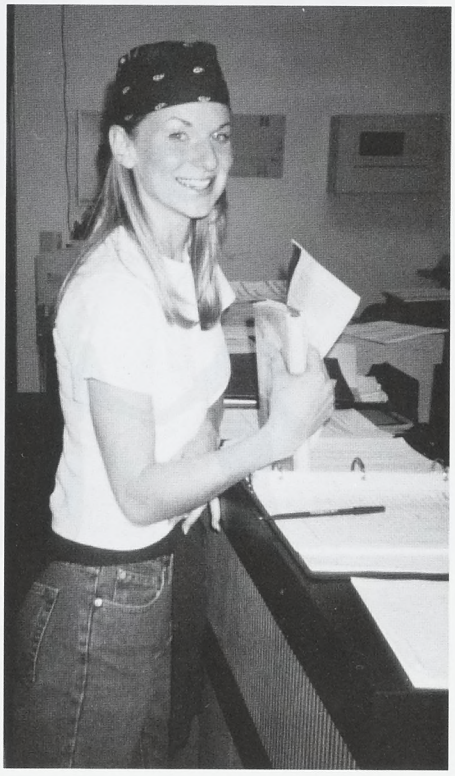

New This Year: Buddy Pictures

"We are friends because we are always there for one another, like friends should be. We've seen each other at our best and we've seen each other at our worst." – Melissa Burch

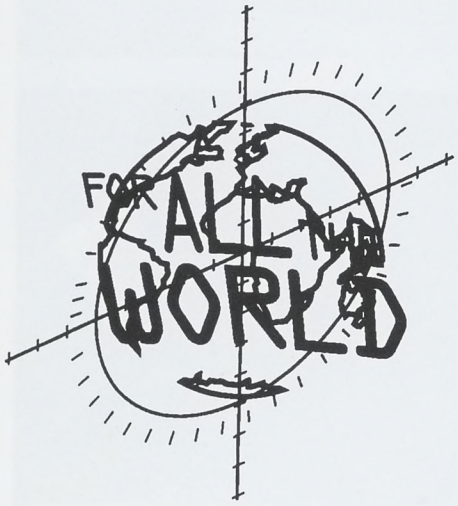

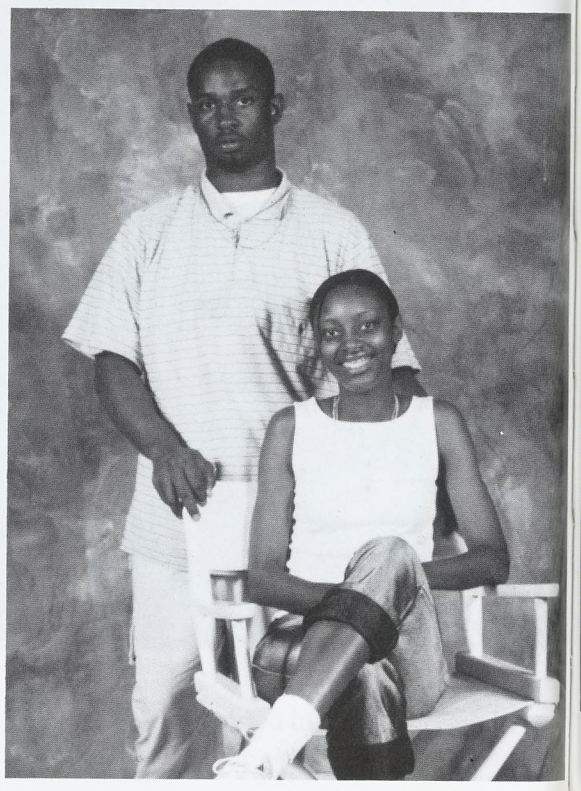

"We are friends because we can trust each other and we love each other. We are the couple of 2000." – Antron Brown

"We are friends because we used to go together and we have a special bond. This was a pretty picture and a very pretty couple." – Kathy Veney

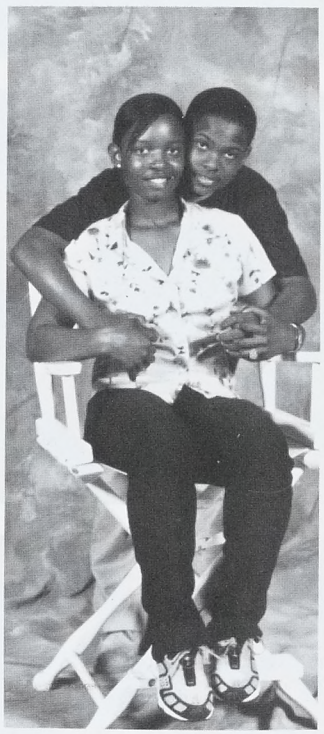

"We are friends because we go way back. One love for all my Peeps." – Terry Veney

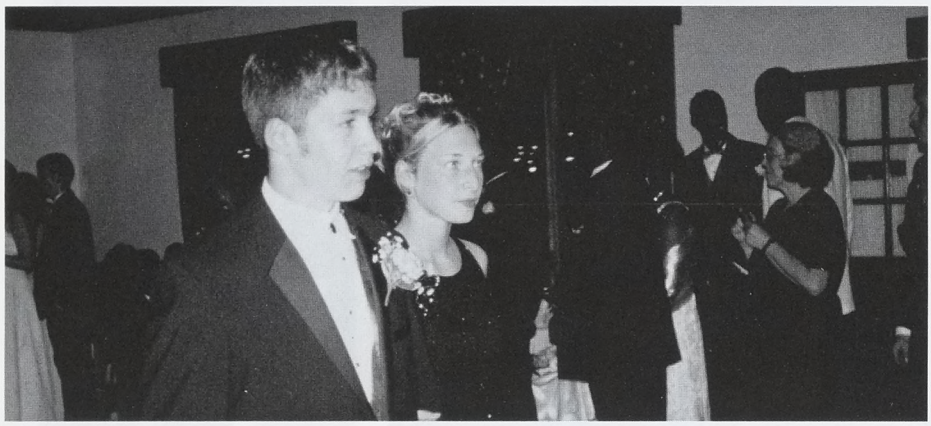

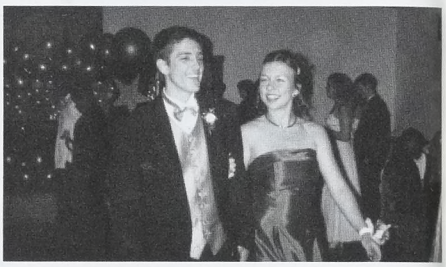

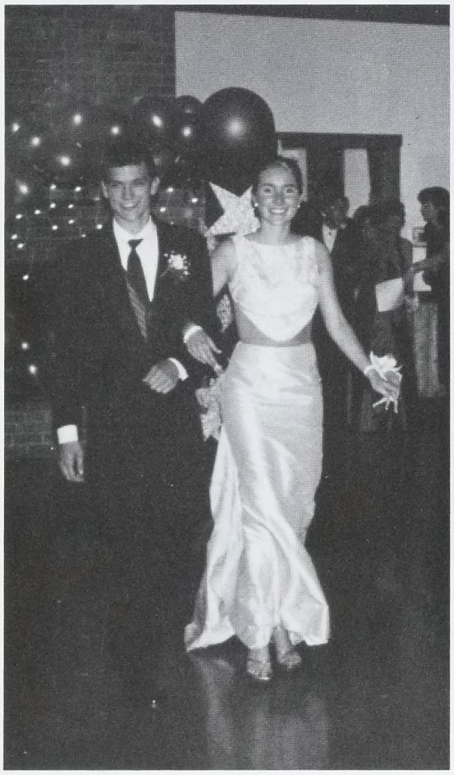

Reach for the Stars

Margaret Johns, Brittany Balderson, and Amanda Schwarting.

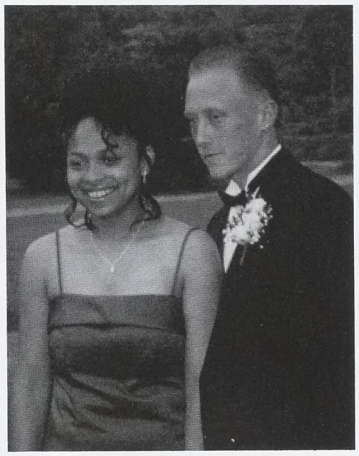

Renee Brooks and Benji Stith

Crystal Stalnaker and Chris Hayes

"Reach For the Stars" was the theme of the 2000 Rappahannock High School Prom. The prom was held at Heritage Park Resort on Friday, April 28, 2000. The prom was planned and organized by the Junior Class Officers and Sponsors, Mrs. Lesa Knight and Mrs. Hyte Smith.

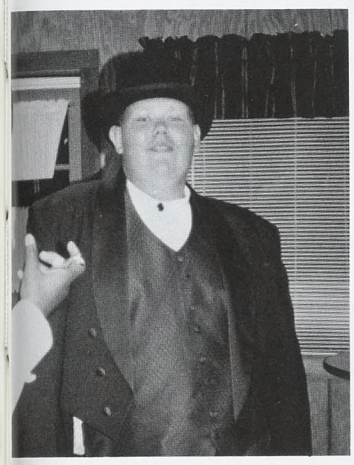

Brandon Coates

Amanda Palmore and Brooks Smith

Lakesha Jackson, Anya Robinson, Doranda Finkley, Azealya Reese, and Jessica Gaines

Kendrick Veney, Janita Robinson, Brandon Brown, Doranda Finkley and Chiquita Baylor.

Lindsey Lewis and Laura Gilman

Herbie Osborne and Amanda Sydnor

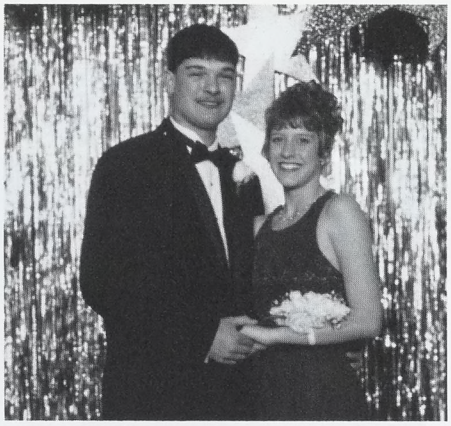

Allen Harper and Brittany Balderson

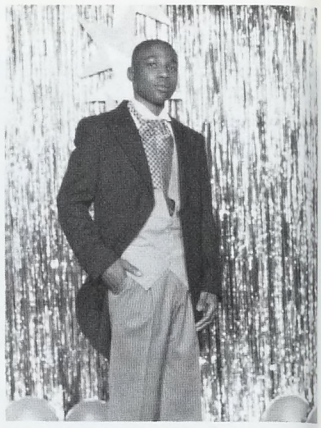

Derrick Porter

Angela Withers and Josh Baughan

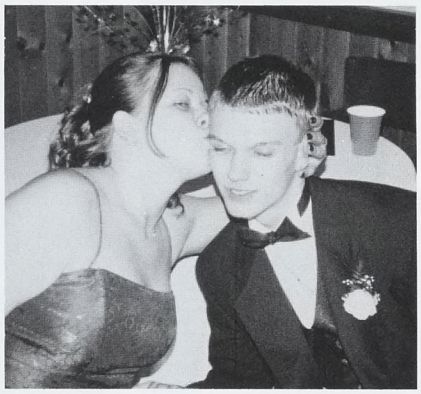

Amanda Mothershed and Roger Hayes

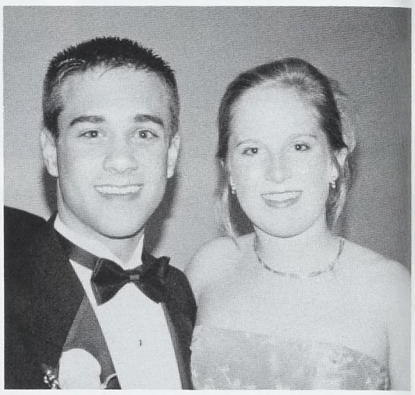

Richard Gouldin and Margaret Johns

Wayne Veney and Lawanda Carey

Morgan Suthard and Mitchell Austin

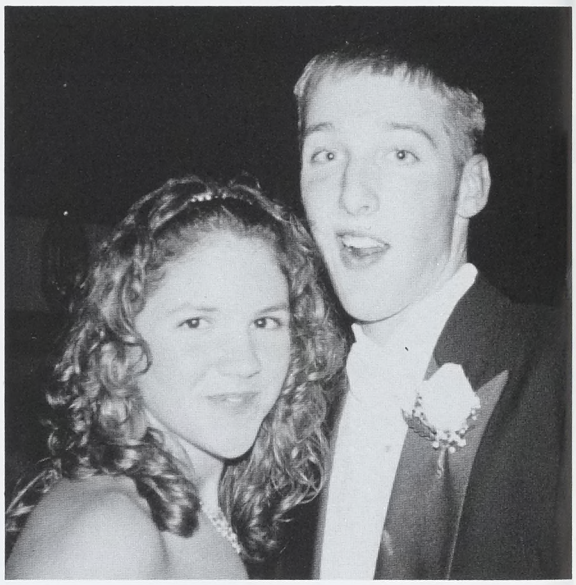

Megan Packett and Mathew Brann

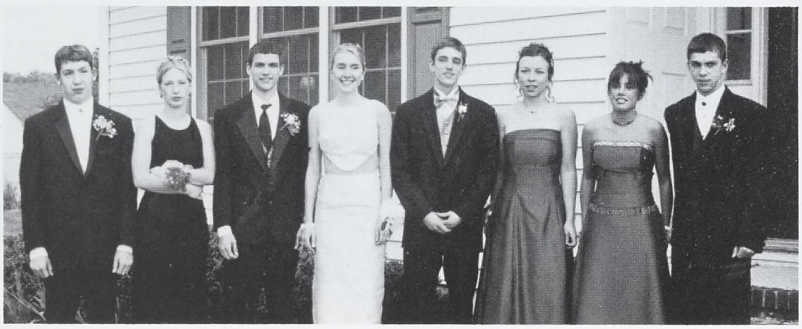

Aaron Parr, Beckie Lumpkin, Sean Hamilton, Laura Gilman, Jason Vanlandingham, Beth Suthard, Lindsey Lewis, and Chris Hackman

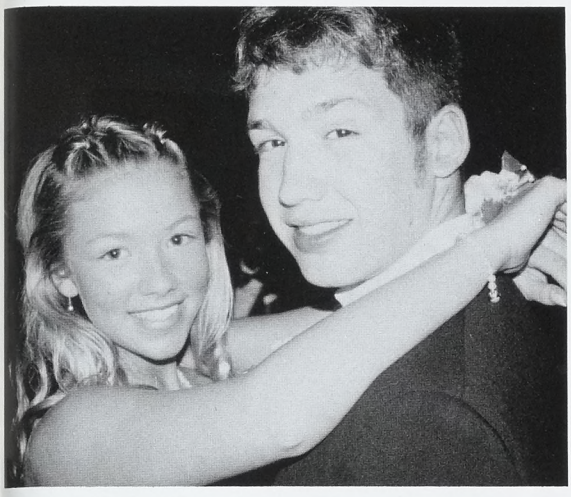

Channing Davis dances with Aaron Parr

Bobby Walston and Carrie Barker

Kelly Mahan and Drew McGeorge

Josh Lewis and Chris Forbes

Mr. Jack Cooley

Cindy O'Bier

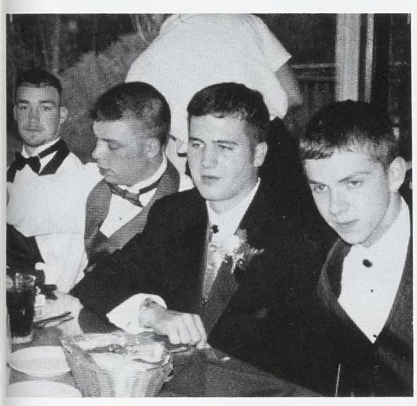

Mathew Thrift, Brooks Smith,
Allen Garland and Chris Hackman

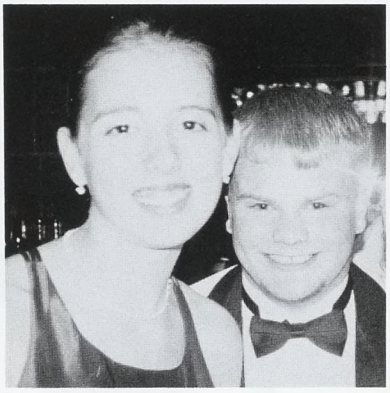

Meredith Mullin and Mathew King

Mathew Thrift and
Jessica France

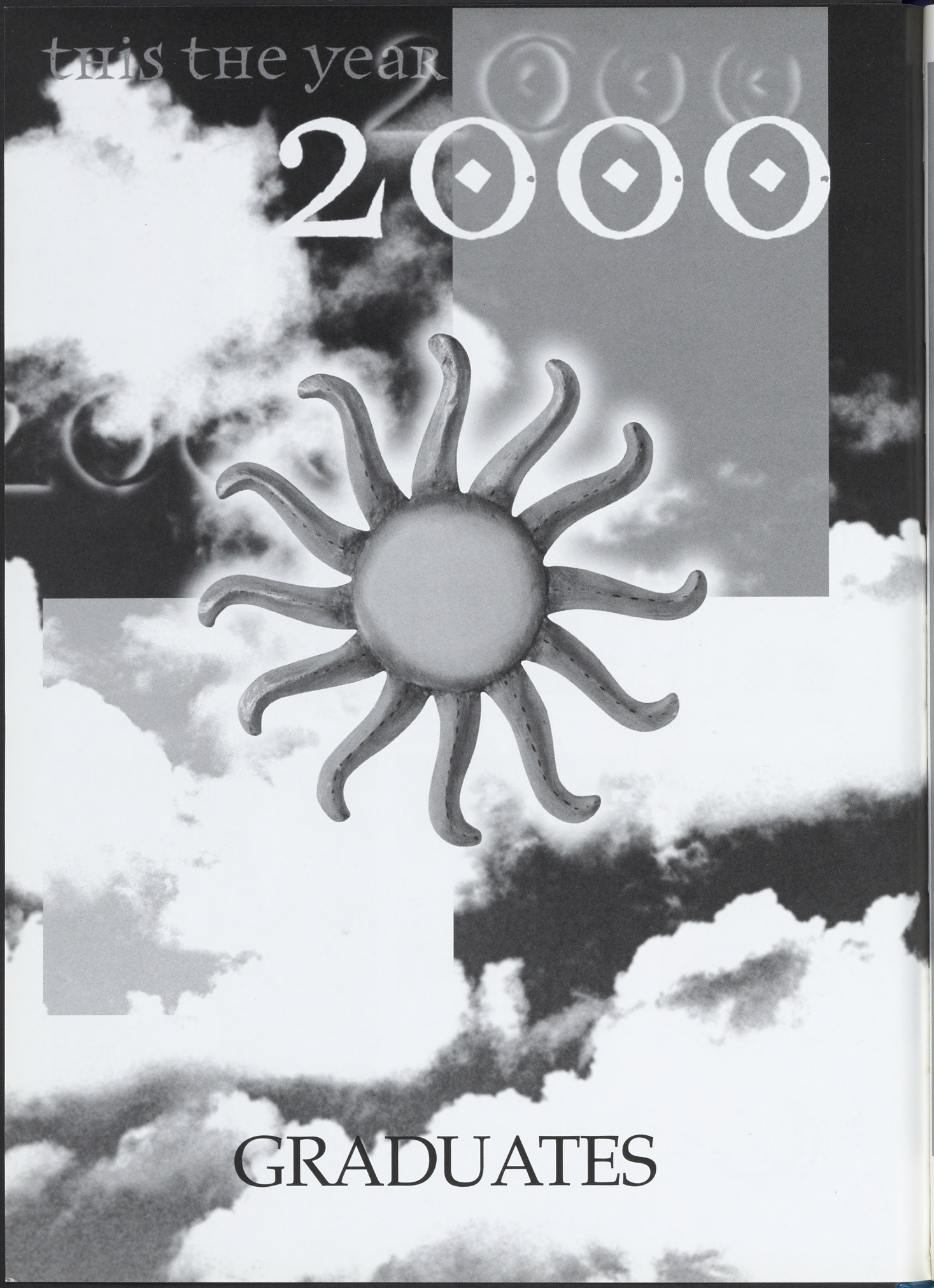
this the year
2000
GRADUATES

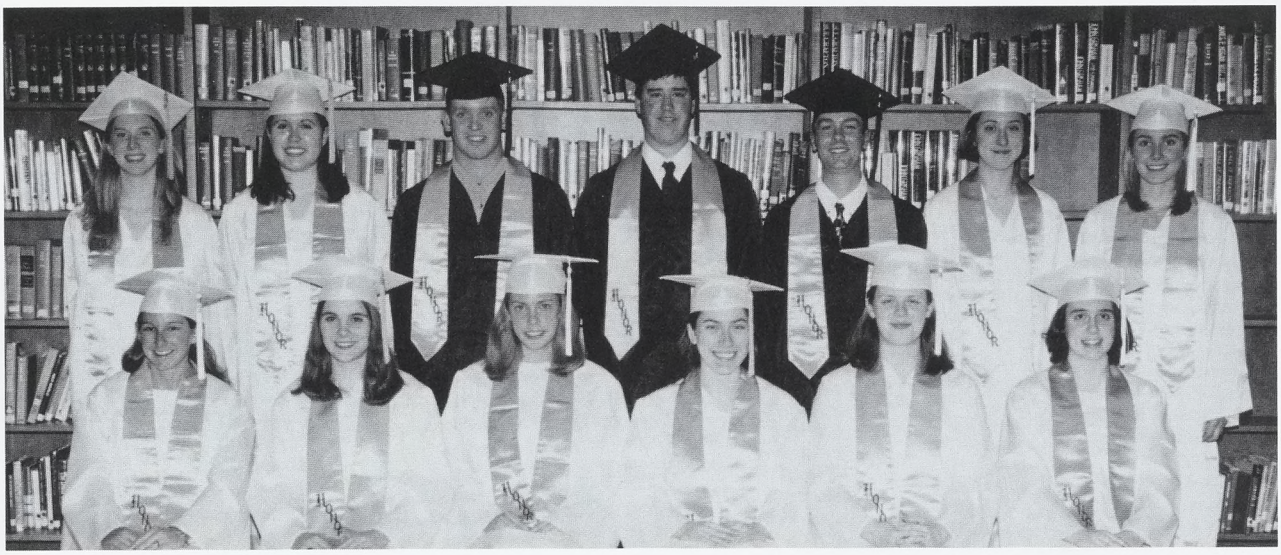

Our 2000 Honor Graduates

Row 1 (L-R): Cindy O'Bier, April Amos, Erika LeBrun, Pam Jones, Lori Douglas, Julia Hoffman Row 2 (L-R): Laurie Whiteway, Carrie Barker, Jonathan Smith, Scott Headley, Evan Johnson, Angela Neal, Laura Gilman

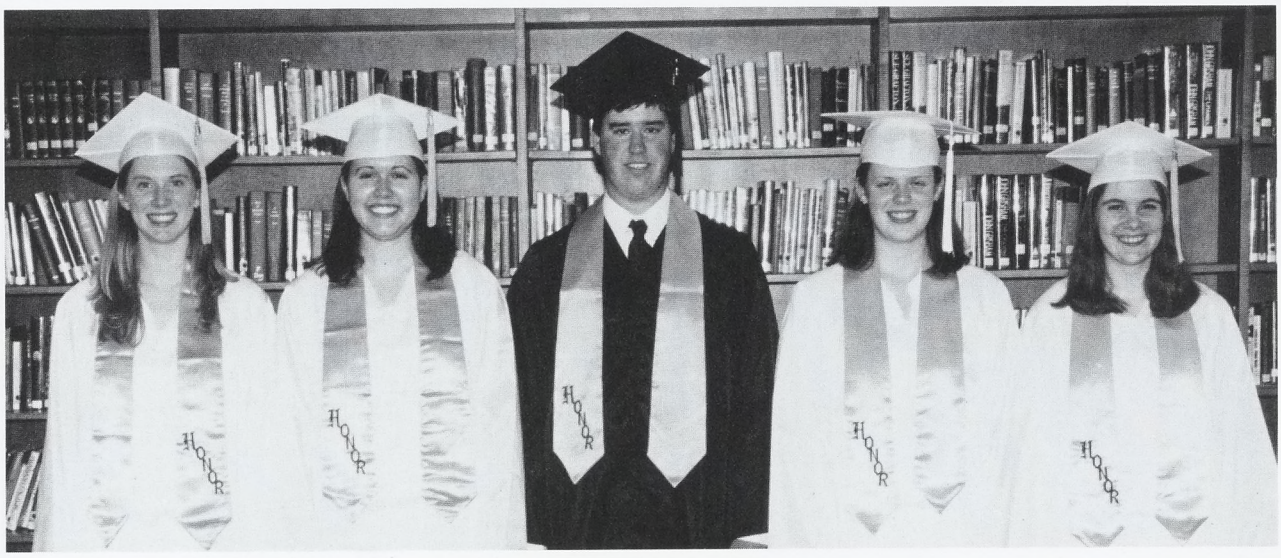

Our Five Graduation Speakers

(L-R): Laurie Whiteway, Carrie Barker, Scott Headley, Lori Douglas, April Amos

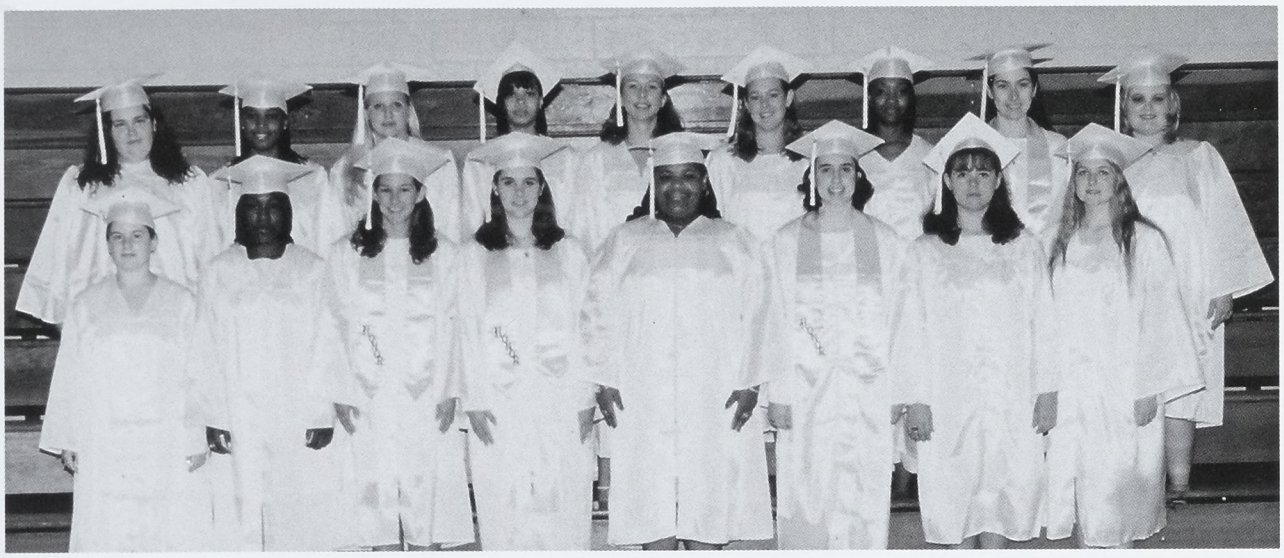

2000 Female Graduates

Row 1 (L-R): Beth Cleveland, Lovely Taylor, Cindy O'Bier, April Amos, Aquanda Veney, Julia Hoffman, Christy Dodson, Amanda Hayes Row 2 (L-R): Stephanie Meador, Keristen Gaines, Angela Withers, Angela Brown, Beth Suthard, Heather Neeld, Mary Coleman, Pam Jones, Shiloh Beasley

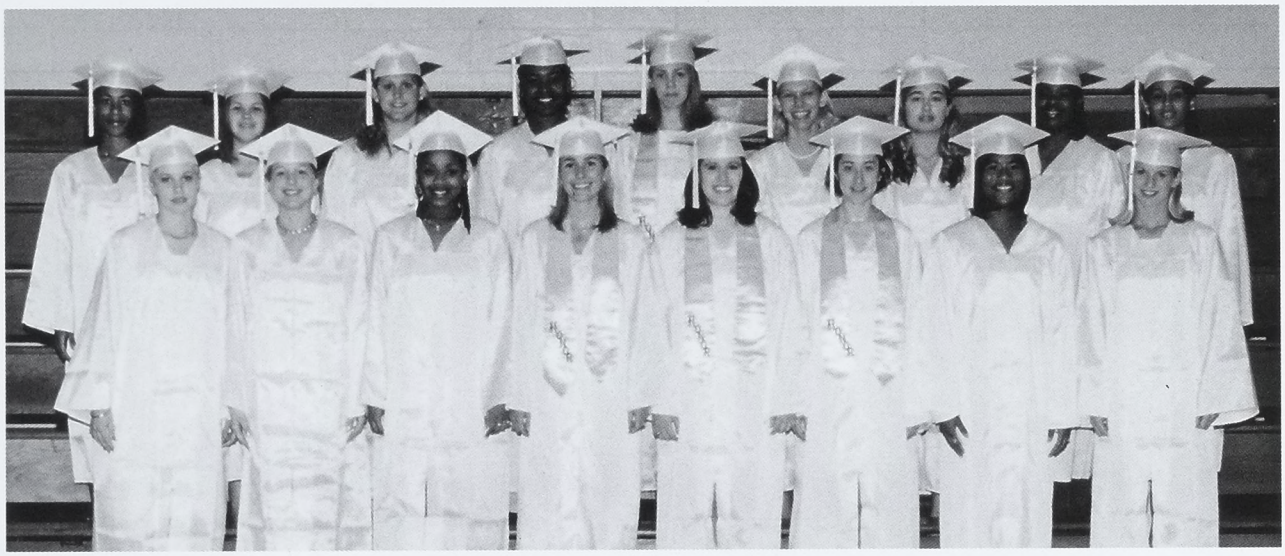

2000 Female Graduates

Row 1 (L-R): Amanda Palmore, Jessica Taylor, Victoria Gaines, Laura Gilman, Carrie Barker, Angela Neal, Doranda Finkley, Jessica France Row 2 (L-R): Shayla Veney, Amanda Mothershead, Amber Baughan, LaWanda Carey, Erika LeBrun, Candice Short, Brandee Schwarting, Brandy Ball, Reneé Ball

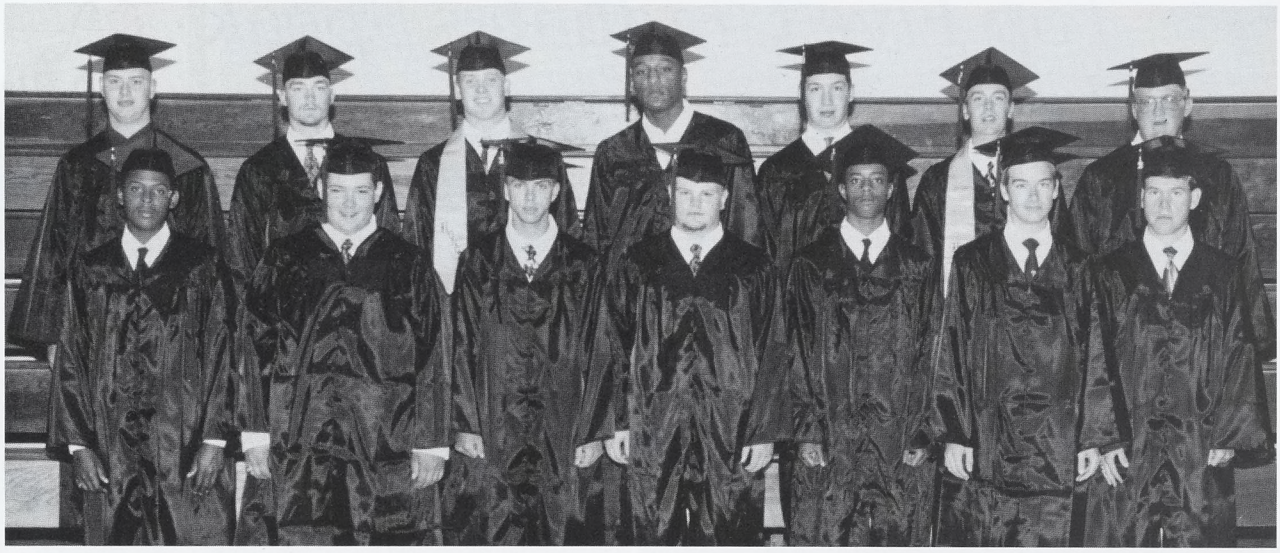

2000 Male Graduates

Row 1 (L-R): Trip Monroe, Tony Anthony, Chris Hackman, Matt King, Dwayne Scott, Jared Moses, Paul Schools Row 2 (L-R): Brian Mosier, Matt Thrift, Jonathan Smith, Gregory Davenport, Aaron Parr, Evan Johnson, Robert Boyle

2000 Male Graduates

Row 1 (L-R): Bobby Walston, Alex Ripley, Allen Harper, Jay Sanford, Chris Forbes, Kevin Harrison, Kenny Sydnor Row 2 (L-R): Scott Headley, Tommy Rose, Derek Pierson, Matthew Brann, Justin Coates, Stuart Jackson, Brandon Coates

Top Five Graduates Speak

At 9:00 A.M. sixty-nine Rappahannock graduates proudly walked onto the field adjacent to the Rappahannock Band Amphitheater to participate in the 2000 Commencement Exercises.

As the seniors walked to the front, parents, family members, and friends took pictures, waved, and smiled. Once everyone was present and seated Senior Class President Carrie Anne Barker gave her welcoming speech. After Carrie's speech the top five ranking seniors addressed their fellow graduates.

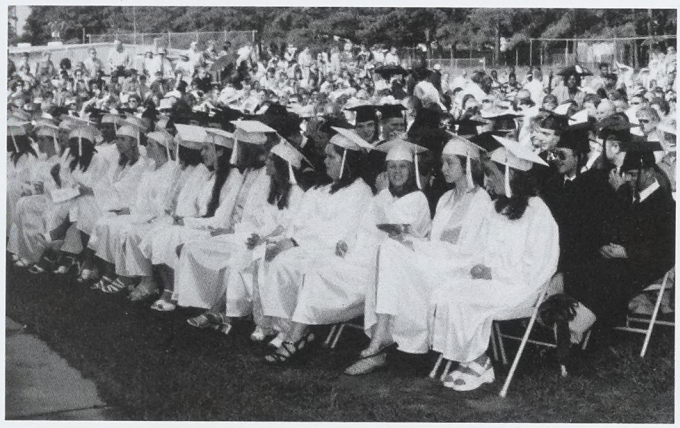

Eighty-six percent will continue their education. Eleven percent will join the work force. Three percent will enter the military.

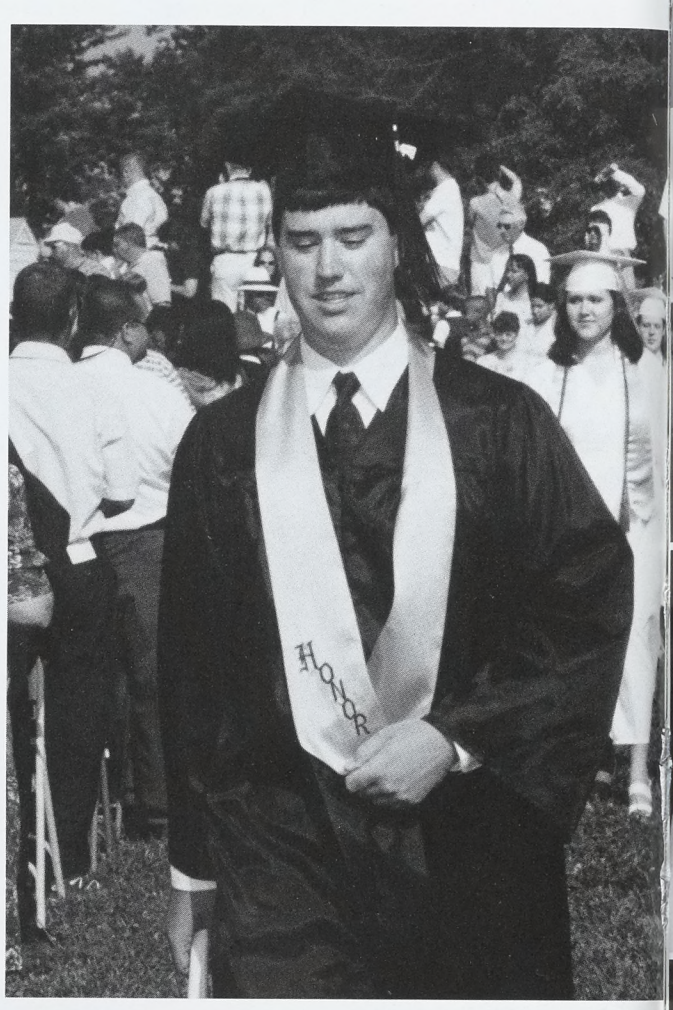

William Ashley Headley – First in the class.
"I'd love to be the one to disappoint you when I don't fall down." (Fred Durst)

Carrie Anne Barker – Second in the class.
"Do not go where the path may lead, go instead where there is no path and leave a trail." (Ralph Waldo Emerson)

Lori Erin Douglas – Third in the class.
"Oh, the places you'll go." (Dr. Seuss)

April Renee Amos – Fourth in the class.
"Life's a dance – you learn as you go." (John Michael Montgomery)

Laurie Payne Whiteway
"To know that even one life has breathed easier because you have lived. That is to have succeeded." (Ralph Waldo Emerson)

Millennium Emotions

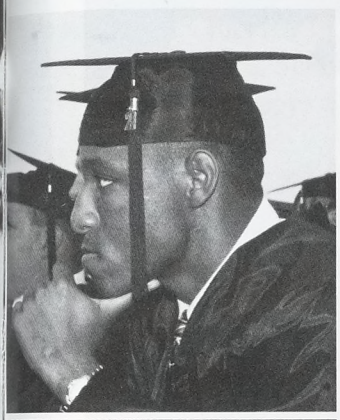
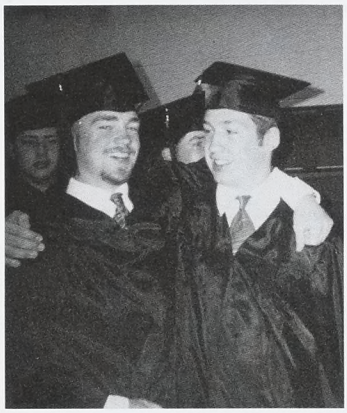

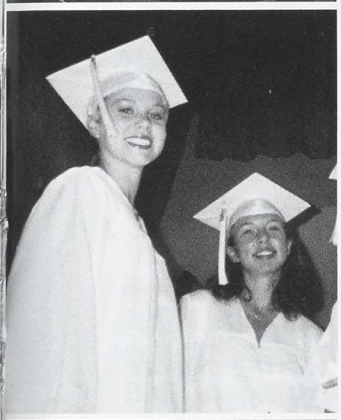
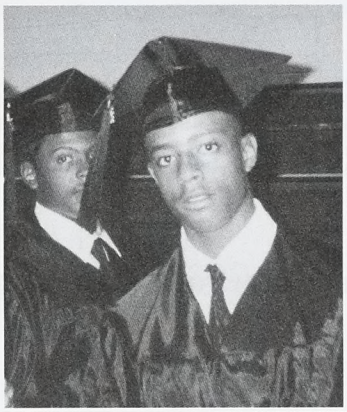
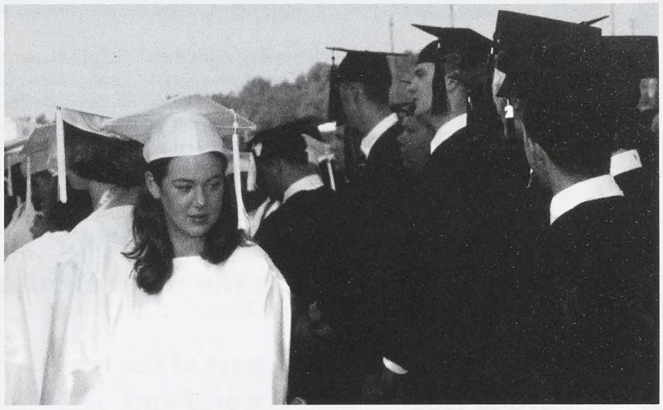
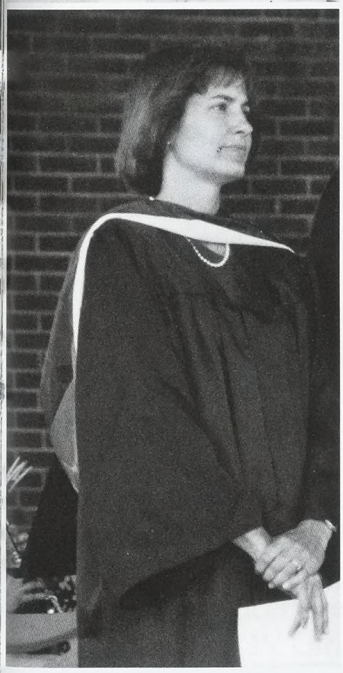
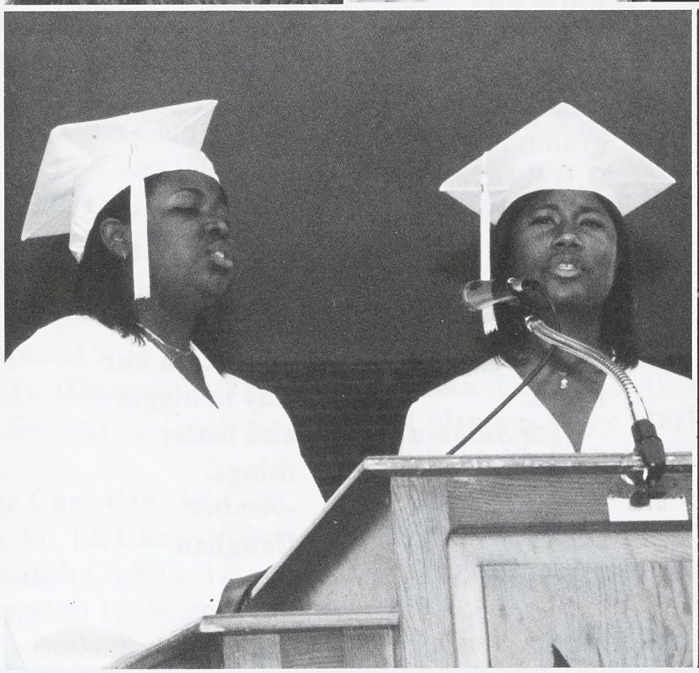
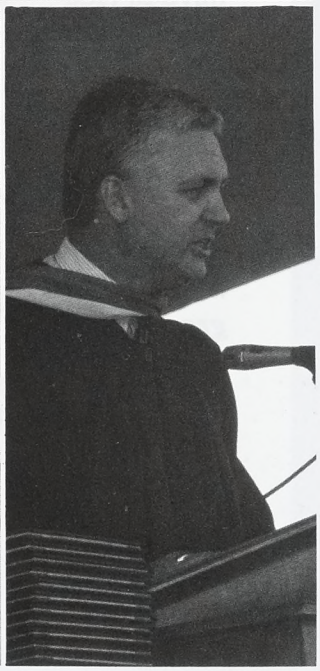

Row 1 (L-R): Beth Cleveland, Shiloh Beasley, April Amos, Julia Hoffman, Cindy O'Bier, Christy Dodson, Mandy Hayes, Lovely Taylor Row 2 (L-R): Angela Withers, Stephanie Meador, Pam Jones, Shayla Veney, Mary Coleman, Heather Neeld, Beth Suthard, Angela Brown, Keristen Gaines, Aquanda Veney Row 3 (L-R): Amanda Palmore, Renée Ball, Doranda Finkley, Brandy Ball, Angela Neal, Amber Baughan, Erika LeBrun, LaWanda Carey, Carrie Barker, Laura Gilman, Victoria Gaines, Amanda Mothershead, Jessica France Row 4 (L-R): Paul Schools, Trip Monroe, Matthew King, Tony Anthony, Brian Mosier, Evan Johnson, Jonathan Smith, Aaron Parr, Matthew Thrift, Robert Boyle, Chris Hackman, Dwayne Scott, Jared Moses Row 5 (L-R): Alex Ripley, Allen Harper, Kevin Harrison, Scott Headley, Tommy Rose, Justin Coates, Matthew Brann, Derek Pierson, Jay Sanford, Brandon Coates, Kenny Sydnor, Chris Forbes, Bobby Walston

What is the most exciting aspect of graduating?

At least I don't have to ride that wonderful school bus to college.
-Angela Neal

The most exciting part about graduating is it is a step into an unknown territory.
-Jared Moses

Graduating is becoming a part of the real world and knowing that you will make it because you graduated from R.H.S.
-Brandy Ball

It is stepping into a brighter, whole new world.
-Beth Suthard

No more school
-Kevin Harrison

I will never have to do homework again.
–Mary Coleman

After graduating we will find out who our true friends are. We are on our way to bigger and better things.
–Amber Baughan

Having to start over and set new goals.
–Evan Johnson

To me the most exciting aspect about graduating is that it's my formal entrance into adulthood – the thing I've been waiting forever for.
–Lovely Taylor

Senior Accomplishments

Adams, Jamie Band 9, 10, 11, 12; JV Football (Captain) 9; V Football 10, 11, (Captain) 12; Track 10; Goals for Health 11

Amos, April Renee Band 9, 11, 12; Beta Club 10, 11, 12; FWC 10; Governor's School (Spanish nominee) 11; Newspaper Staff 10, (Editor) 12; Spanish Club 9, 10, 11, 12; SODA 12; Science Club 9, 11; Math Club 10; Perfect Attendance 9, 10, 11, 12; Most Outstanding (Algebra I, Spanish) 9; Honor Roll 9, 10, 11; Goals for Health 11; Who's Who Among American High School Students (Nominee) 11; National Merit Leadership Award 11; All-American Scholar Award 11; Northern Neck Electric Co-op Essay Winner 11

Anthony, George Miskrell III DECA 12

Ball, Brandy Lachelle Chorus 9, 10, 11, 12; Class Officer (Secretary) 11, (Treasurer) 12; FBLA 12; Library Assistant 12; One-Act Play 12; SODA 12; SCA HR Rep. 10, 11, 12; Yearbook Staff 12

Ball, Renee Denise Chorus 11, 12; DECA (President) 12; SCA HR Rep. 12; V Softball 12; Track 9; Perfect Attendance 9

Barker, Carrie Anne Art Club 9; Band 9; Beta Club 10, 11, 12; Class Officer (Treasurer) 9, (President) 12; Girl's State 11; Governor's School 12; Newspaper Staff 9, (Editor) 12; Science Club 11; JV Girl's Basketball (Captain) 10; Cheerleading (Captain) 9; JV Volleyball 10; V Volleyball 11, (District) 12; JV Softball 9, 10; V Softball 11; Goals for Health 11

Baughan, Amber Christian Art Club 11; Beta Club 10, 11, 12; Class Officer (Reporter) 12; Spanish Club 11, 12; SCA Officer (Reporter) 12; Science Club 11; JV Girl's Basketball 9; V Girl's Basketball 10, 11, (Captain) 12; JV Volleyball 9, 10; V Volleyball 11, 12; JV Softball 9, 10; V Softball 11, (Captain) 12; Perfect Attendance 9, 10, 11, 12; Goals for Health 11; Who's Who 11, 12

Beasley, Shiloh Michelle DECA 9; Most Outstanding 9; VICA 11, 12

Bell, Christopher Arron FBLA 10; JV Football 9

Brann, Matthew Taylor Boy's State 11; FFA 11, 12; Spanish Club 12; JV Boy's Basketball 9, (Captain) 10; V Boy's Basketball 11, 12; JV Baseball 9, (Captain) 10; V Baseball 11

Brown, Angela Michelle Chorus 9, 10; Debate Team (Secretary) 11; Glee Club 11; JV Girl's Basketball (Manager) 9; V Girl's Basketball (Manager) 10, (Manager) 11; Cheerleading 9, 11; Track (Manager) 9, (Manager) 10, (Scorekeeper) 11; Perfect Attendance 9, 10

Burnett, Angela Faye Band 9, 10; DECA 12; FBLA 12; SCA HR Rep. 12; JV Girl's Basketball 9; Cheerleading 12; JV Softball 9

Carey, LaWanda Renee DECA 10; FBLA 11; Library Assistant 12; Office Assistant 10; SCA HR Rep. 11; Cheerleading 9, 10, (Captain) 11

Cleveland, Elizabeth Anne Band 10, 11, 12

Coates, Brandon Wayne Band 10; DECA 12

Coates, Justin Ryan FFA 9, 10, 11, 12; V Football 9, 10; Track 9, 10

Cockrell, Dinisha K. Glee Club 9, 11; Track (Captain) 9, (Captain) 11

Coleman, Mary Maria Chorus 9; SODA 12; V Girl's Basketball (Manager) 12; Track 10, 11; Perfect Attendance 11

Dandridge, Jimmy Andrew Band 9; DECA 9, 10, 11, 12; JV Football 9, 10

Dodson, Christy Leigh DECA 12; SODA 10; Science Club 11

Douglas, Lori Erin Art Club 9; Beta Club 10, 11; Class Officer (Treasurer) 10; Debate Team 10; Forensics 10; One-Act Play 11, 12; SODA 10, 12; VA Math League 9, 10; Quiz Bowl 12

Finkley, Doranda Davette Chorus 9, Glee Club 11, 12; One-Act Play 12; SODA 12; SCA HR Rep. 9, 10; SCA Officer (Vice President) 11, (President) 12; Cheerleading 10, (District) 11, (Captain, District) 12; Track 9, (Regional, District) 10, (Regional, District) 11, (Regional, District) 12; Perfect Attendance 9, 10, 11; Goals for Health 11; Area Chorus 10

Forbes, Christopher Amedeo Wrestling 9, 10, 11

France, Jessica Lynn Beta Club 11, 12; DECA 11, 12; Spanish Club 12; JV Girl's Basketball 9; JV Softball 9, 10; V Softball 11, 12; 2nd Team All District 11

Gaines, Keristen Monique Chorus 9, 10; FBLA 12; SODA 11, 12; Cheerleading 9, 10, 12; Cheerleading Competition Squad 10, 12

Gaines, Victoria T. Chorus (Captain) 12; Science Club (Secretary) 10; Yearbook Staff 9; JV Girl's Basketball 9, 10

Gilman, Laura Anne Art Club 9; Class Officer (Secretary) 9, 10, 11, 12; Spanish Club 9, 10; SODA 9, 10, (Captain) 11, 12; Science Club 9, 10; VA Math League 9, 10; Yearbook Staff 12; Most Outstanding 9, 10; Who's Who Among American High School Students 11, 12; National Merit Leadership Award 11, 12; All-American Scholar Award 11, 12; Northern Neck Electric Co-op Essay Winner 11; Honor Roll 9, 10, 11, 12

Hackman, Christopher William FFA 10, 11, 12; JV Baseball 9; V Baseball 10, 11, 12; V Golf 10, 11

Hand, Jonathan F. FFA 9, 10; Academic Challenge 11, 12

Harper, Allen Booker Art Club 9, 10, 11; DECA 12

Harrison, Kevin Blake Beta Club 10; DECA 12; Perfect Attendance 9, 10, 11, 12

Hayes, Amanda Lynn SODA 10, 11, 12; JV Volleyball 9, 10; V Volleyball 11, 12; JV Softball 9, 10; V Softball 11

Headley, Scott Goals for Health 11; Envirothon 11, 12

Hoffman, Julia A. Band 11, 12; Girl's State 11; One-Act Play (Regional) 12; Spanish Club 12; Science Club 11, 12; Cheerleading (Regional) 10, 12; Track 11

Jackson, Stuart L. Perfect Attendance 9, 10, 11

Johnson, Evan Matris Art Club 9; JV Baseball 9, 10; V Baseball 10, 11; V Golf 10, 11, 12

Jones, Pamela Michelle Band 9, 10, 11, 12; Beta Club 12; Spanish Club 9, 10, 11, 12; SODA 10, 12; Science Club 11; Yearbook Staff 10, 11; Perfect Attendance 9, 10, 11, 12; Most Outstanding 10; Who's Who Among American High School Students 11; National Merit Award 11; Honor Roll 9, 10, 11, 12

King, Matthew W. Spanish Club 11, 12; JV Football 9; V Football 12; JV Baseball 9; V Baseball 10, 11, 12

LeBrun, Erika Dianne Art Club 10, 11, 12; Beta Club 11, 12; One-Act Play 12; Science Club 9, 11

Mason, Shani Elaine Band 12; Spanish Club 11, 12; Science Club 9, 10, 11

Meador, Stephanie Gray Art Club 9, 10, 11, 12; Teacher Assistant 12

Monroe, William Henry JV Boy's Basketball 9, 10; JV Baseball 9, 10; V Baseball 12; Track 10; Perfect Attendance 9, 10

Moses, Jared Lamar Forensics (District) 10, 11; Newspaper Staff 10; One-Act Play 9, (Regional) 10,

(Regional) 11, (Regional) 12; Spanish Club 10, 11; SODA 10, 11, 12; Science Club 10, 11; Yearbook Staff 10; Track (Regional) 10, (Regional) 11, 12; Perfect Attendance 9, 10, 11

Mosier, Wesley Brian Band 9, 10, 11, 12

Mothershead, Amanda Lynn DECA 12; JV Softball 9

Neal, Angela M. Band 9, 10, 12; Forensics 11, 12; One-Act Play (Manager) 11, 12; SODA 11, (Captain) 12; Track 11

O'Bier, Cynthia Renee DECA 12; Spanish Club 12; SCA Homeroom Representative 12; JV Girl's Basketball 9; JV Volleyball 9; V Volleyball 10, (Captain) 11, 12; V Softball 9, 10, 11, (Captain) 12; Honor Roll 9, 10, 11, 12

Palmore, Amanda Gail Art Club 9, 10, 11; Forensics 10, 12; One-Act Play 9; Spanish Club 12; SCA HR Rep. 12; Yearbook Staff 12; Cheerleading 9, (Regional) 10; Perfect Attendance 9

Parr, David Aaron Judson Art Club 9, 10, 11; DECA 12; Spanish Club 9; JV Football 9; V Football 11, (Captain, District) 12; Most Outstanding (Art III) 11

Pierson, Derek Wayne DECA 12; FFA 9

Rich, LaTrayven Dewoyne Chorus 9, (District) 10, (District) 11, 12; Glee Club 9, 10, 11; JV Football 10; V Football 10, 11; JV Boy's Basketball 9, (Captain) 10; V Boy's Basketball (District) 11, (Captain) 12; Track 10; Area Chorus 9, 10, 11, 12

Ripley, Joseph Alexander Band 9, 10, 11; One-Act Play 10; Spanish Club 9, 10; Science Club 9, 10

Rose, Tommy Wayne DECA 10, 11, 12; FBLA 9

Sanford, Charles J. DECA (Reporter) 12; FBLA 9; FFA 10; V Boy's Basketball (Manager) 11, 12

Schwarting, Brandee Michelle Band 9, 10, (Captain) 11; Beta Club 9, 10, 11; Class Officer (Vice President) 9, (Vice President) 10, (Vice President) 11, (Vice President) 12; Office Assistant 10, 11, 12; SODA 10, 11, (Captain) 12; SCA Homeroom Rep. 9; Science Club 9, (Vice President) 10, (Vice President) 11, 12; Yearbook Staff 9, 10, 11; JV Boy's Basketball (Scorekeeper) 10, 11, 12; V Boy's Basketball (Scorekeeper) 10, 11, 12; JV Volleyball 9, 10; V Volleyball 11, (Captain) 12; V Baseball (Scorekeeper) 11, 12; Perfect Attendance 9, 10, 11, 12; Most Outstanding (Algebra II) 10; Envirothon 9, 10, (Captain) 11, 12; Who's Who 11, 12

Short, Candice Jade Art Club 9; Cheerleading 9, 10; Track 9, 10

Smith, Jonathan Howard Beta Club 9, 10, 11, 12; Boy's State 11; FFA 11, 12; Science Club 11; JV Football 9; V Football 9, 10; JV Baseball 9; V Baseball 10, 11, (Captain) 12; All District 2nd Team Pitcher11; All Academic District Team 10, 11, 12; All-American Scholar Athlete Award 12; Perfect Attendance 9; Most Outstanding (Gym)9, (Spanish) 10, (U.S. History and Agriculture)11, (Agriculture)12; Goals for Health 11; National Leadership Merit Award 11, 12; Who's Who Among American High School Students 11, 12; National Service Award 12; Boy's State 11

Suthard, Elizabeth Raine Art Club 11; Spanish Club 12; Yearbook Staff 12; JV Girl's Basketball 9, 10; V Girl's Basketball 11; JV Softball 9, 10; V Softball 11, (Captain) 12

Sydnor, Kenneth Gene Beta Club 10; Class Officer (President) 10, (President) 11; DECA 10; Newspaper Staff (Editor) 12; JV Football 9; V Football 10, 12; Goals for Health 11

Taylor, Jessica Nichole DECA (Reporter) 10; (Secretary) 11; (Vice-President) 12; JV Girl's Basketball 9, 10; JV Softball 9; V Softball 10; Most Outstanding (English) 11

Thrift, Matthew Jordan Chorus 9; Class Officer (Treasurer) 9; FFA 11; JV Football 9; V Football 12; JV Boy's Basketball 10; V Boy's Basketball 11, 12; V Baseball 9, 10, 11, 12

Vanlandingham, Jason Matthew JV Football 9

Veney, Shayla Darcel Chorus, 9, 12; SCA HR Rep. 10; Science Club 9; Track 9, 10

Walston, Bobby Lee FFA 10; FHA 9; JV Football 9; V Football 10, (District) 11, (Captain) 12; JV Boy's Basketball 9; JV Baseball 9, 10

Weaver, Shannon Renee FHA 9, 10; JV Volleyball 9, 10; JV Softball 9, 10

Whiteway, Laurie Payne Art Club 9, 11; Beta Club 10, 11, 12; Governor's School 11, 12; Library/Internet (Treasurer) 10; Newspaper Staff 9; One-Act Play 9, 10, (Vice-President) 11, (President) 12; SODA 10, 11; VA Math League 9, 10; Cheerleading 9, 10, (Captain) 12; Track 10, 11, 12; Most Outstanding (Latin) 10

Wynne, Kenneth Raymond Art Club 11; DECA 12; JV Football 9, V Football 11, 12

Keristen Gaines

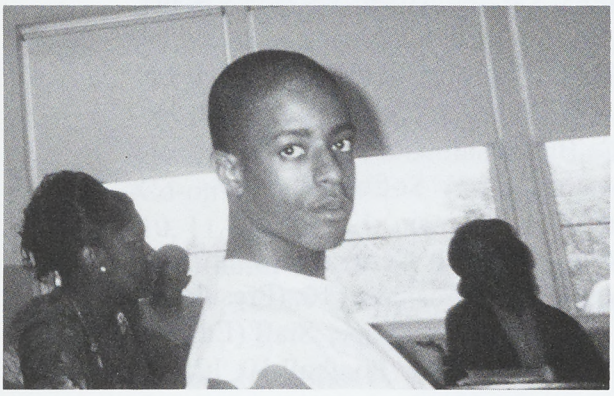

LaWanda Carey and Dwayne Scott

Back: Matt Thrift, Aaron Parr, Heather Neeld, Chris Forbes Front: Jay Sanford

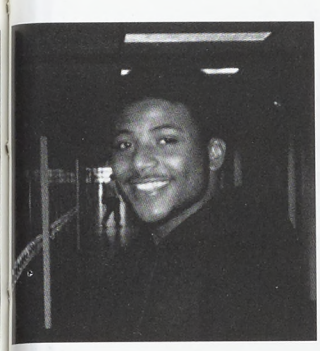

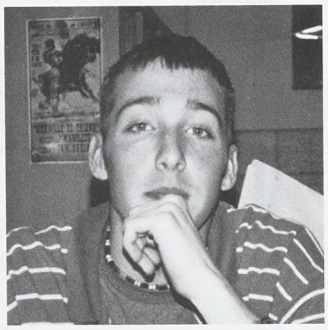

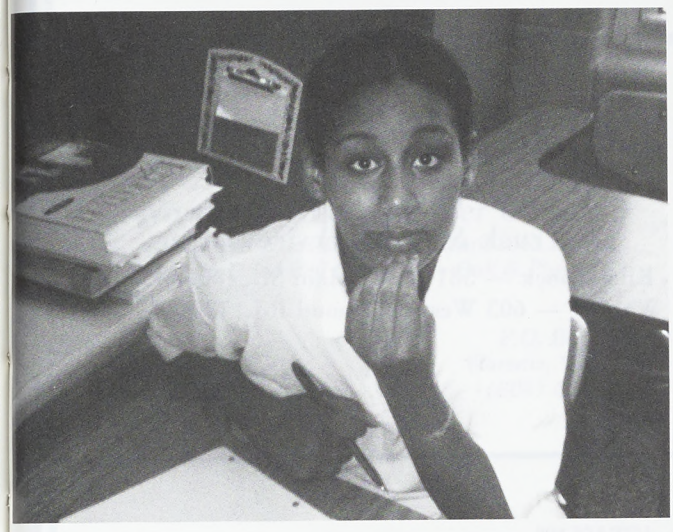

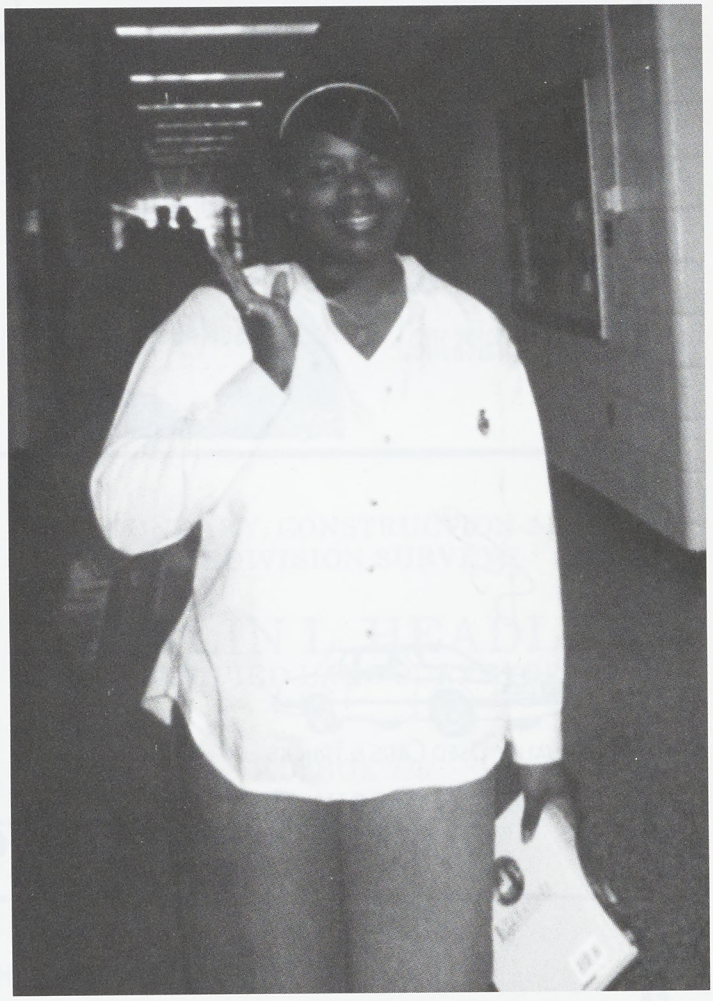

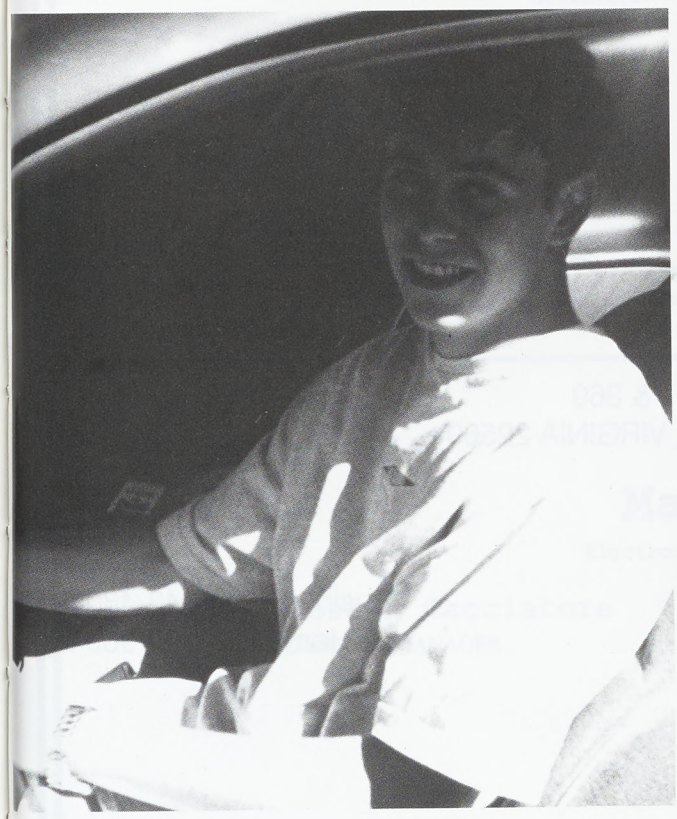

1/8 = $35.00

Callao
Super Market, Inc.
Route 360
Callao, Virginia 22435

ROY E. PUGH, D.D.S.
JAMES R. KNIGHT JR., D.D.S.

P. O. Box 367
Warsaw, VA 22572
(804) 333-4054 - General Appointments
(804) 333-5140 - Hygiene
(804) 333-5249 - Business

"A Healthy Smile is Ageless"

Big "L" Tire
Truck & Auto Service Center
Kilmarnock — 581 North Main St., (804) 435-6338
Warsaw — 603 West Richmond Rd., (804) 333-4635

1/2 = 85.00

QUALITY USED CARS & TRUCKS

McGeorge Auto Sales, Inc.

ROUTE 17 & 360
TAPPAHANNOCK, VIRGINIA 22560

Howard McGeorge, Jr.

Business 804-443-4808
Home 804-394-9694

Newsome's Body Shop, Inc.
WRECKER SERVICE
4585 Northumberland Highway
Heathsville, VA 22473
phone: (804) 580-6703
G.L. Newsome, Sr. G.L. Newsome, Jr.

1/4 = 60.00

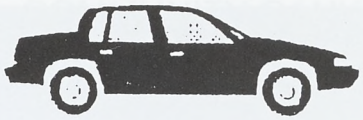

Bill's Body Shop
Lara, Virginia
In the heart of the
Northern Neck

(804)462-7117
(804)462-5522
10202 Ridge Road
Lancaster, VA 22503

Phone (804) 333-4041 *Fax (804) 333-5121*

Northern Neck Lumber Co., Inc.
Rough and Dressed Pine and Hardwood Lumber
Kiln Dried Red Oak, White Oak & Poplar

Kennon Morris
Vice President

P.O. Box 395
Warsaw, VA 22572
(804) 333-4041

804-394-2721

CHESAPEAKE BAY ICE COMPANY
Ice Made With Approved
Northern Neck Artesian Water

MANUFACTURED AND PACKAGED BY
B.G. SMITH & SONS OYSTER CO., INC.
SHARPS, VA 22548

BOUNDARY, CONSTRUCTION AND
SUBDIVISION SURVEYS

STERLIN L. HEADLEY
CERTIFIED LAND SURVEYOR

P.O. BOX 325
FARNHAM, VIRGINIA 22460
PHONE (804) 393-9660

Mattatuck
Electronic Technologies, Inc.

Joseph Cacciatore
GENERAL MANAGER

P. O. Box 218
Montross, VA 22520
PHONE: 804-493-8996
FAX: 804-493-8234

FUEL OIL

NORTHERN NECK OIL

SHELL Fuel for modern living

Kerosene *Lubricants*
Gasolines *Anti-Freeze*

Heating & Air Conditioning
Sales & 24 Hr. Service

333-3835

Toll Free — 1-800-937-2334
After Hours: 333-3250
WARSAW, VA *22572*

OAKWOOD HOMES
A SUBSIDIARY OF OAKWOOD HOMES CORPORATION

1723 TAPPAHANNOCK BLVD.
PO BOX 1409
TAPPAHANNOCK, VA 22560
804-443-5392 FAX 804-443-9302

Warsaw Glass

Mirrors
Furniture Tops
Desk Tops
All Cut to Size

Plexiglass
Storm Window
&
Door Glass

Speedy Service

JIMMY POATES (804) 333-5273
Rt. 3, Box 2 Three Belle Ville La Warsaw, VA 22572

PEOPLE'S COMMUNITY BANK

Your Kind of People

MONTROSS, VA
493-8031

WARSAW, VA
333-3500

MEMBER FDIC

William H. Hughes, C.P.A. (804) 443-5353
Robert W. Basye, C.P.A. Fax 443-2235

HUGHES & ASSOCIATES
CERTIFIED PUBLIC ACCOUNTANTS
A PROFESSIONAL CORPORATION

P.O. Box 1299 (804) 529-6660
Tappahannock, VA 22560 (804) 333-3707

(804) 493-9588
FAX (804) 493-9533

NORTHERN NECK BUILDING SUPPLY, INC.
BUILDING MATERIALS, PAINT & HARDWARE

T. RHYS WEAKLEY, JR.
PRESIDENT

P.O. BOX 40
17144 KINGS HWY.
MONTROSS, VA 22520

NORTHERN NECK ELECTRIC COOPERATIVE
1-800-243-2860

FREE WATER HEATER MAINTENANCE
JOIN THE LOAD MANAGEMENT TEAM

NAYLOR'S BEACH
Campground, Inc.

FAMILY CAMPING

WRAR

FM 105.5/AM 1000

SouthTech, Inc.

Quality Products
Made By Quality People
Since 1989

Rt. 627 Airport Road P.O. Box 126
Tappahannock, Virginia 22560
(804) 443-8000

Welch-Marks Funeral Home

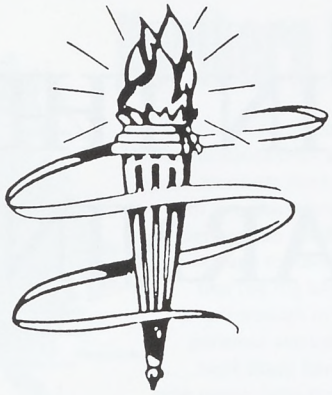

5726 Richmond Road
Post Office Box 183
Warsaw, Virginia 22572
phone: (804) 333-3770

SUBDIVISION • ROAD WORK • COMMERCIAL SITE PREPARATION
RIP RAP SEAWALLS • EROSION CONTROL • HYDROSEEDING • MULCHING

JONES BROS.
EXCAVATING

"ROAD CONTRACTORS"

Al Jones
Route 1, Box 366
Farnham, Virginia 22460

804-394-2531
or
804-394-4055

Deck World, Inc.

ASHLAND, VA
(804) 798-9003

WARSAW, VA
(804) 333-5220

1-800-293-DECK

HVAC • Refrigeration • Residential • Commercial

Comfort Consultants

The Heating and Air Conditioning Specialists

841 Fox Hunters Hill Rd.
Warsaw, Va. 22572

24 Hour Service
(804) 333-3437
1-800-913-9339

BEULAH'S SLEEPY HOLLOW SALON

7957 History Land Highway
Warsaw, VA 22572

PHONE: (804) 394-4543

Exclusive, But Not Expensive

COMPLIMENTS OF FREDERICK NORTHUP, INC. & THE WARSAW HANDY STORE

DISTRIBUTERS OF BP PRODUCTS

1 page = $150

WE BELIEVE IN THE POWER OF LEARNING.

When it comes to the education of our young people, your "Hometown" Bank is a trusted partner who supports and applauds the work of our local schools. We are a partner who supports their efforts to provide our children with educational opportunities that will equip them for tomorrow's world...and a partner who can assist with all the financial aspects of planning for a child's future educational needs. The world is waiting for the brightest stars, and we know they're right here in our Hometown.

BANK OF LANCASTER

An Affiliate of Bay Banks of Virginia, Inc.

Kilmarnock White Stone
Montross Warsaw

Northern Neck State Bank. Your Bank In The Northern Neck.

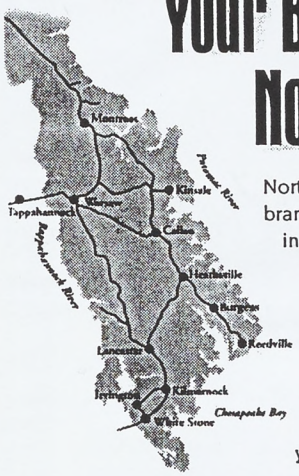

Northern Neck State Bank, with more branch locations than any other bank in the Northern Neck, can help you with just about any financial service you need. We are big enough to have the services that the big banks have, but small enough to offer you personal service. Northern Neck State Bank, a part of your community since 1909.

NORTHERN NECK State Bank

Burgess • Kilmarnock • Montross • Reedville
Tappahannock • Warsaw • White Stone

www.ubsh.com

Member FDIC

(804) 529-7697

KING'S CLEANING SERVICES, INC.
PROFESSIONAL CLEANING SPECIALISTS OF
RESIDENTIAL AND COMMERCIAL
CARPET, FURNITURE & DRAPERIES
IN-PLANT ORIENTAL & RUG CLEANING
AIR DUCT & VENTILATING SYSTEMS
AIR PURIFICATION PRODUCTS

ED KING, PRESIDENT
I.I.C.R.C. CERTIFIED MASTER CLEANER

P.O. BOX 34
VILLAGE, VA 22570

COMPLIMENTS
OF

KEMPER NURSERY
EST. 1966
6044 History Land Highway
Farnham, VA 22460
(804)394-3361

GROWERS OF QUALITY NURSERY
STOCK FOR RETAIL AND LANDSCAPE TRADE

WOOD PRESERVERS

CREOSOTE FIRE RETARDANTS BARK CCA

Warsaw, VA

333-4022

Pressure Treated Lumber, Posts, Poles

LITTLE RIVER SEAFOOD, INC.
440 ROCK TOWN ROAD
REEDVILLE, VA 22539

PRODUCERS AND DISTRIBUTORS
OF FINE BLUE CRAB PRODUCTS

804-453-3670
FAX- 804-453-5421

Congratulations
Class of
2000
Southside
B • A • N • K

Tappahannock • Essex Square • Aylett
Bowling Green • Deltaville • Gloucester
Hanover • Hartfield • Urbanna

www.southsidebank.net

Member FDIC

BANK OF NORTHUMBERLAND

"THE PERSONAL SERVICE BANK"

MEMBER FDIC

MEMBER FEDERAL RESERVE

LOCALLY OWNED AND
OPERATED

CALLAO, VA.
529-6158

HEATHSVILLE, VA
580-3621

BURGESS, VA
453-7003

The Band of
"Personal Service"

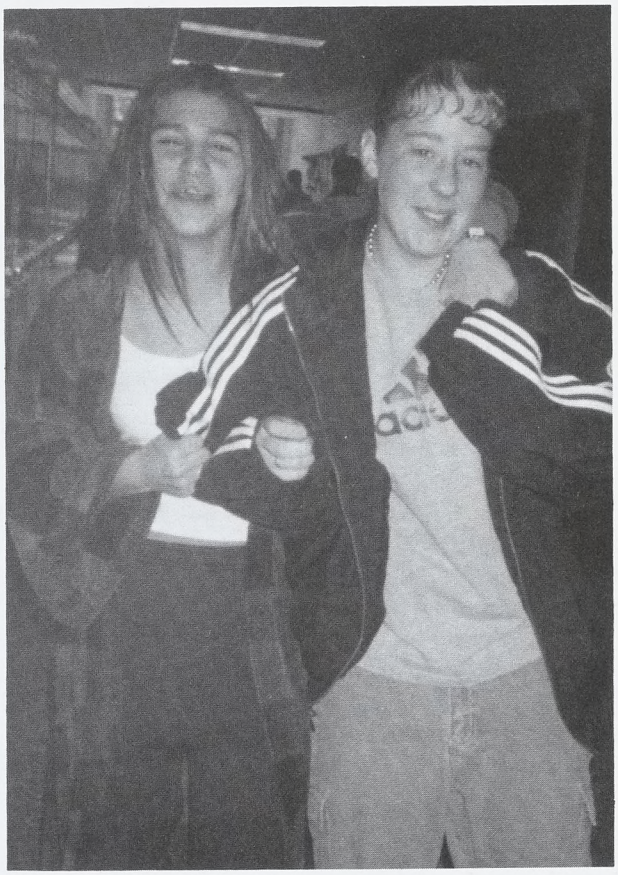

jostens™